

1957

THE HILLTOP

PROPERTY OF
PIONEER HALL MUSEUM

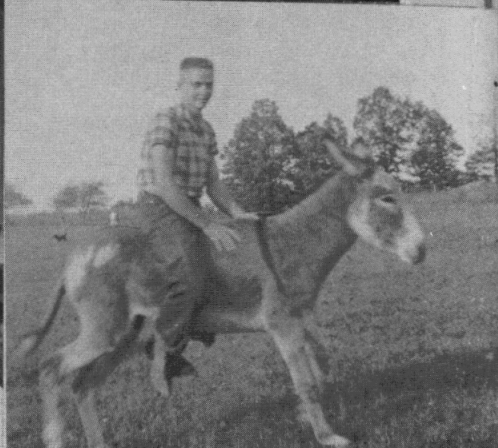

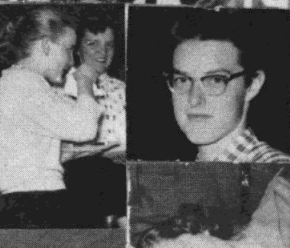
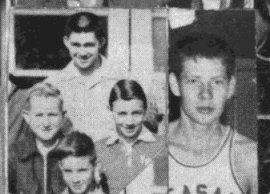
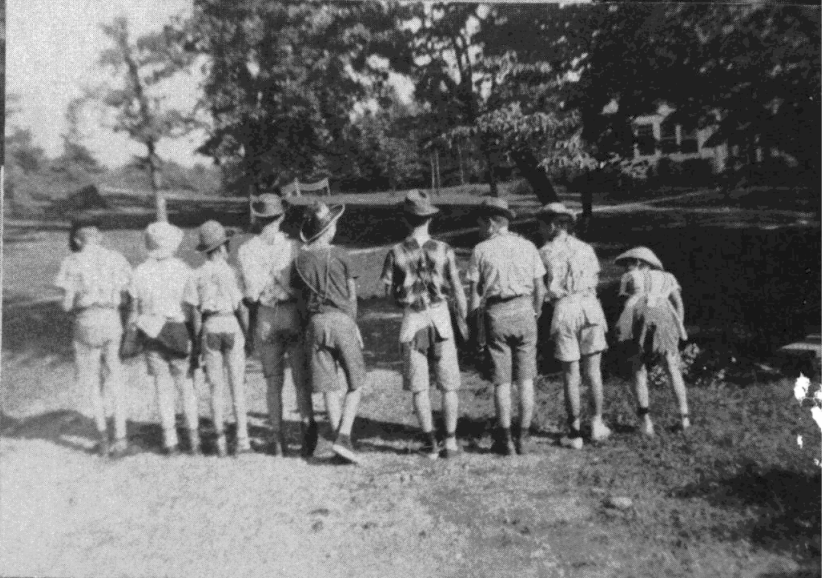
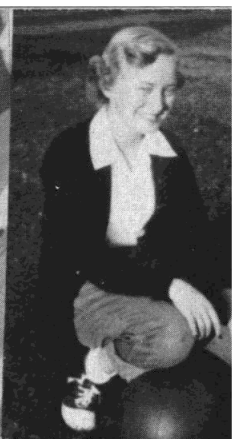
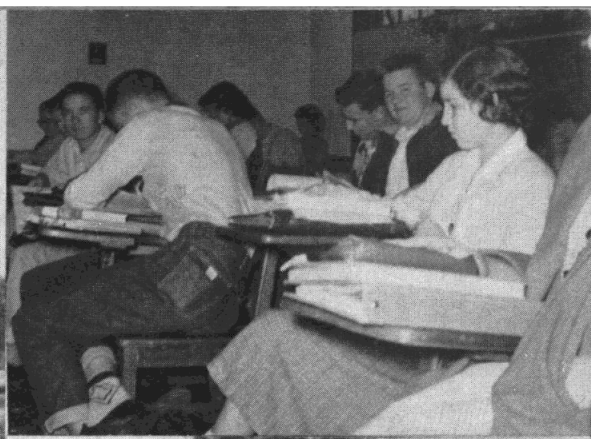

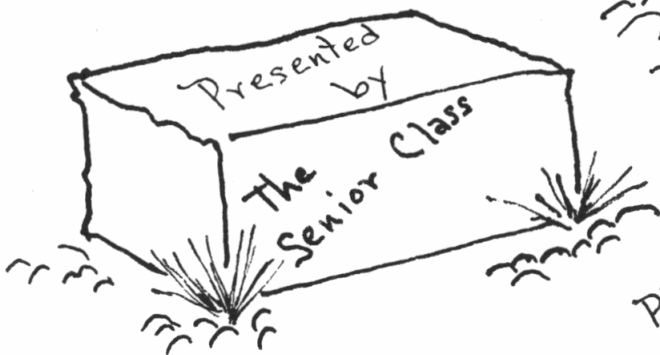
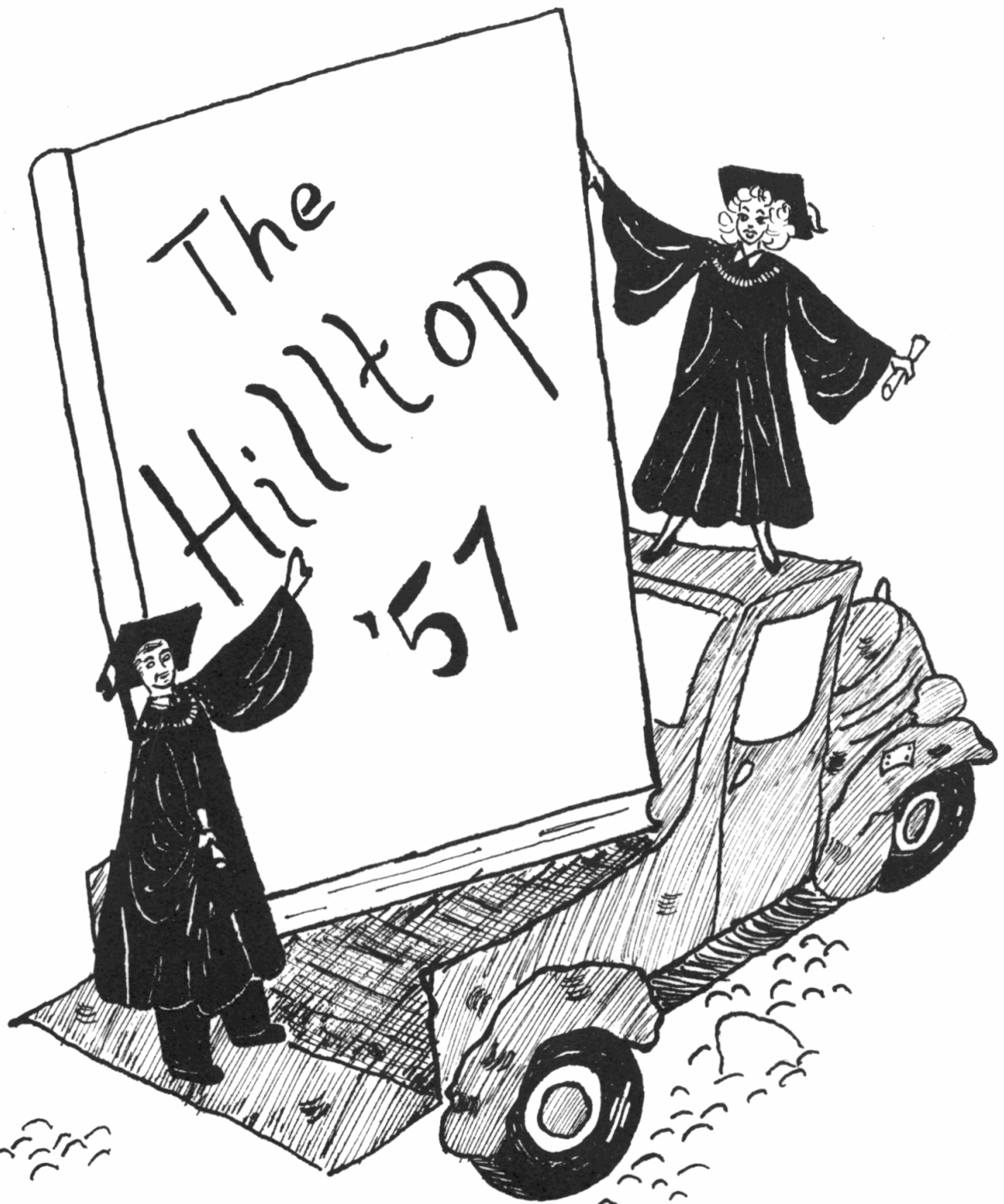

Pleasant Hill High School
Pleasant Hill
Tennessee

BUILDINGS



HOPKINS

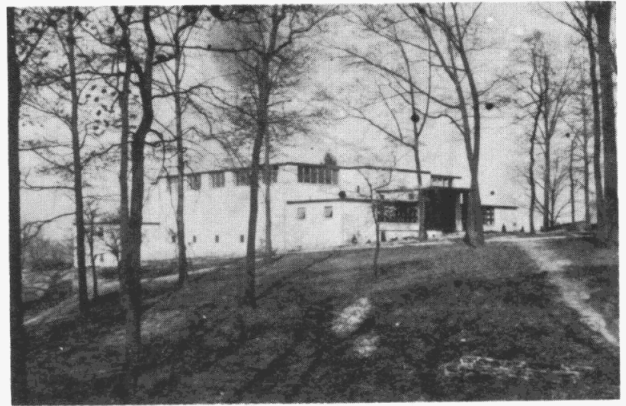

OHIO BUILDING

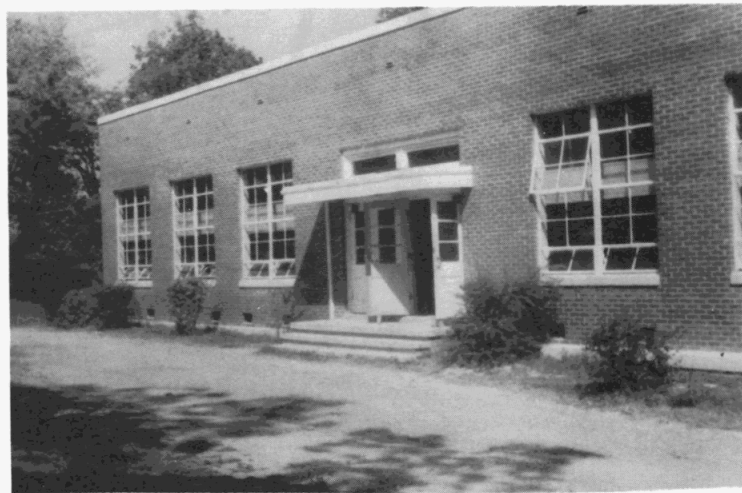

LIBRARY

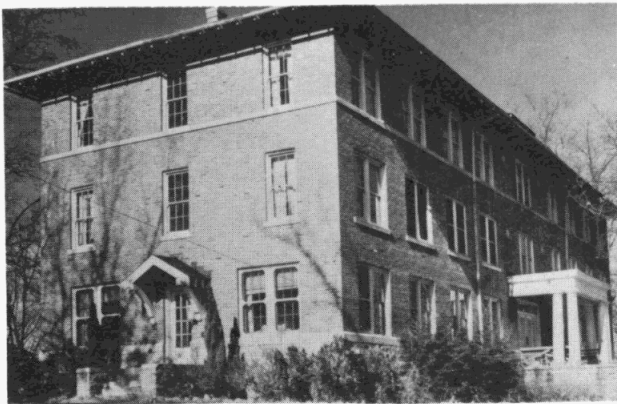

ROBERTS HALL



ELEMENTARY SCHOOL

Dedication

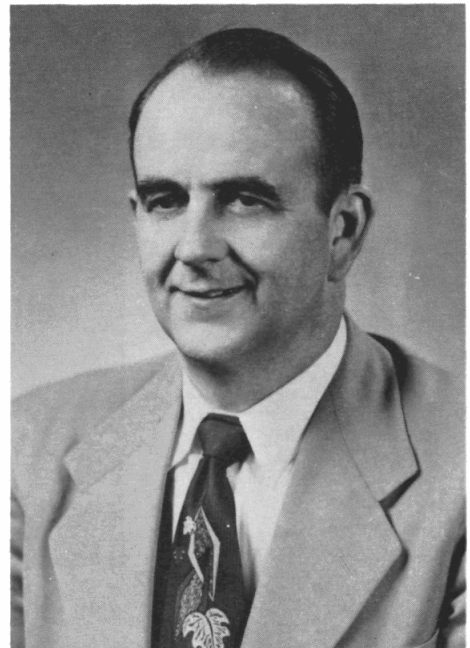

We, the Senior Class of 1957, proudly dedicate this book to Mrs. Mary Lou Mitchell and Mr. Thomas Parker as a token of appreciation for their willingness to help us in our work.

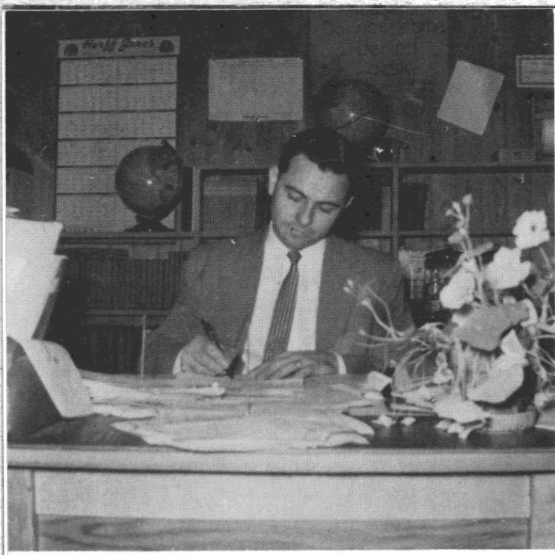

Principal

Mr. HOWARD M. WAKEFIELD
B.A., David Lipscomb College
M.A., George Peabody College

"I trust that you who have reached a climactic point in your life have been inspired to face the future with love for your fellowman and a determination to live so as to bring forth a better, brighter and happier tomorrow."

H.M.W.

BEECHER FRAZIER
English
Social Science
B.S., Tenn. Tech.

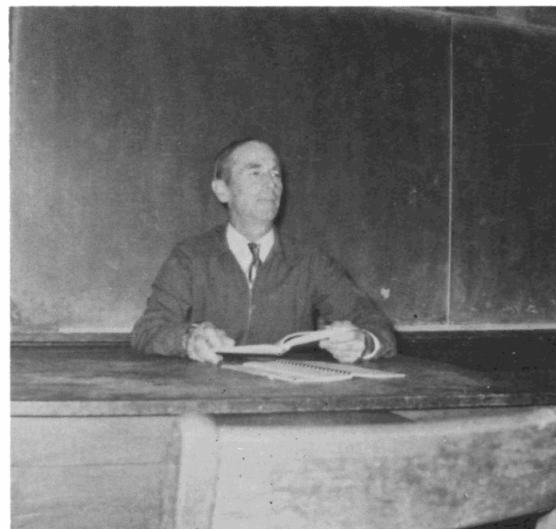

The

HARTFORD BOYD
Agriculture
B.S., Tenn. Tech.
M.S., University of
Tennessee

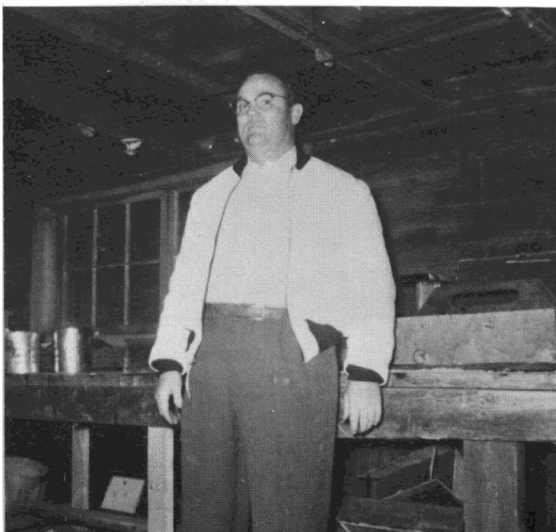

Miss EVA PETERSON
History, English
B.S., M.A., Boston
University

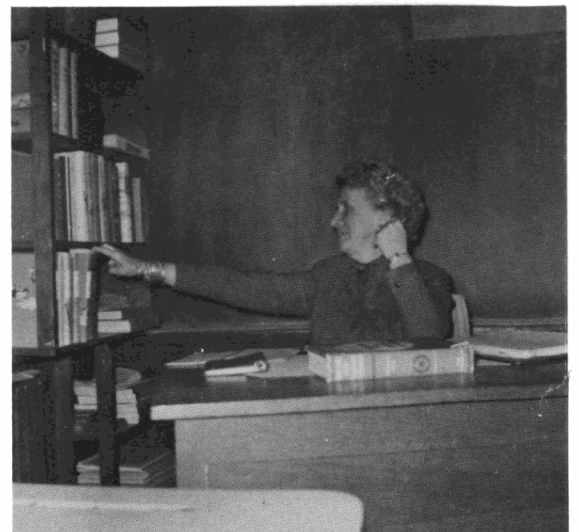



Miss ELIZABETH COATS
Home Economics
M.S., University of
Tennessee



Mrs. NELL HEMBREE
Librarian
B.S., Middle Tenn. State

Faculty



WILLIAM J. TUCKER
Science
B.S., Tenn. Tech.

ARTIS H. WINNINGHAM
Coach, Phys. Ed.
B.S., Tenn. Tech.

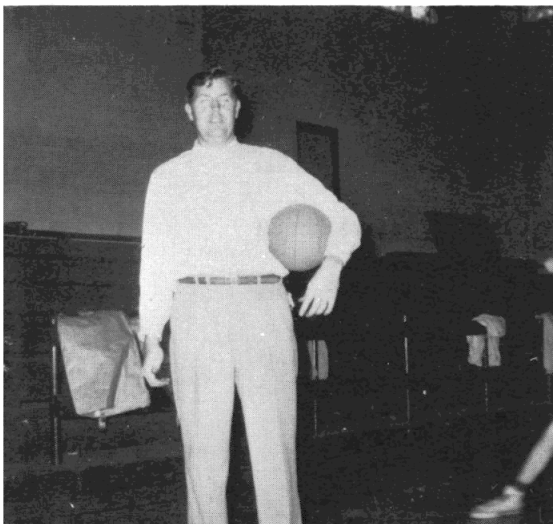

Mrs. MARY LOU MITCHELL
Commercial
B.S., Tenn. Tech.





Annual Staff



ASSISTANT EDITOR.	Sandra Burgess
BUSINESS MANAGER.	Jimmy Farris
EDITOR.	Freda Tucker
FACULTY ADVISOR.	Mrs. Mitchell
ART EDITOR.	Rose Seagraves
ASSISTANT BUSINESS MANAGER.	Billy Tays



SENIORS



MARGARET LEWIS

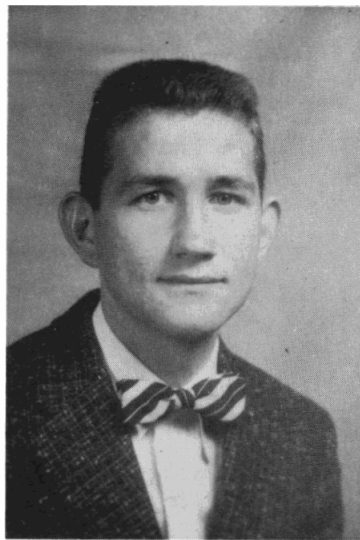

DENNIS WALKER

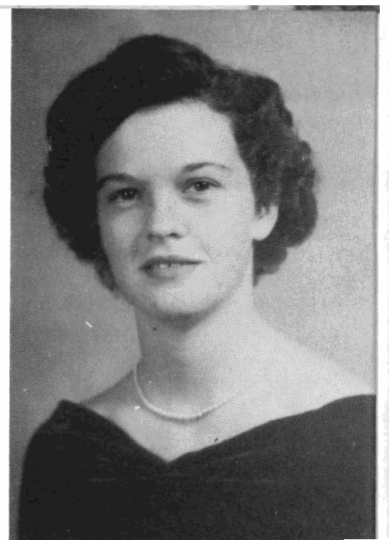

JEANNETTE COLE



BETTY ROBERTS



NANNIE SUE DAVIS

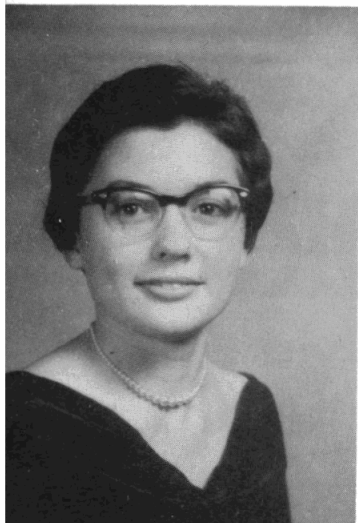

SALLY FRAZIER

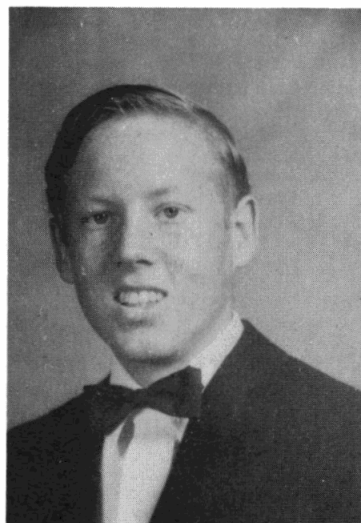

BRUCE FRASIER

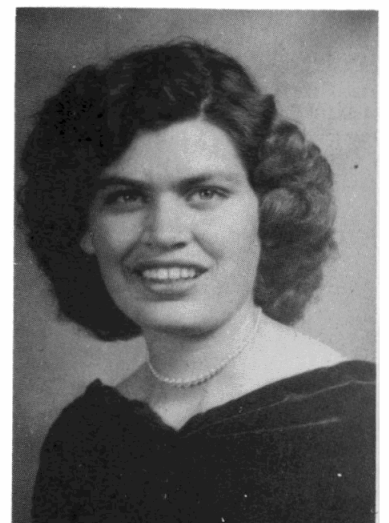

DOROTHY SELBY



BETTY BRADLEY

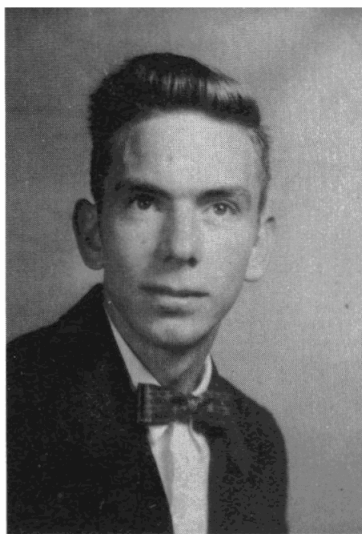

MURPHY ILES

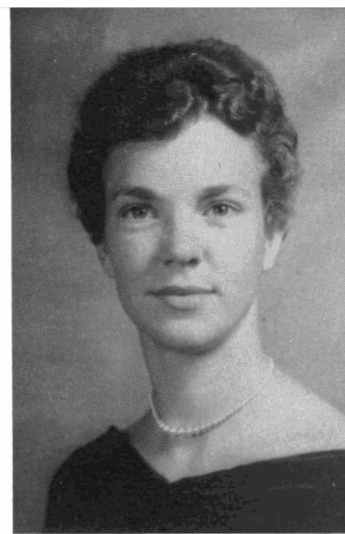

PATRICIA BOHANNAN

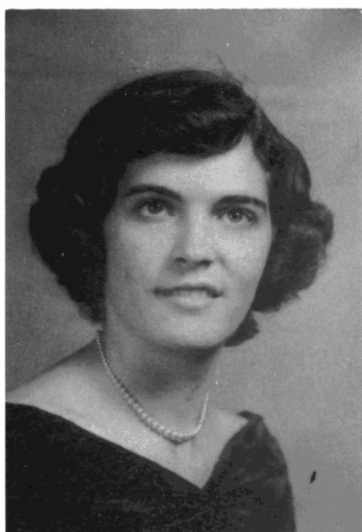

BETTY HAMMONS

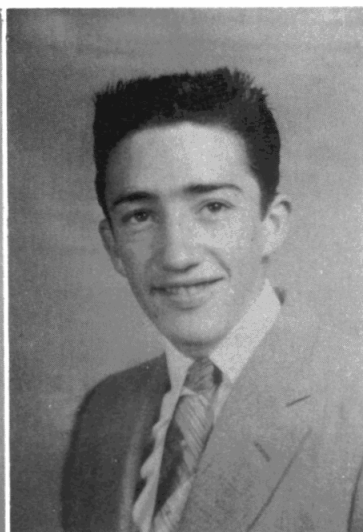

JIMMY FARRIS

JUNE HOOD

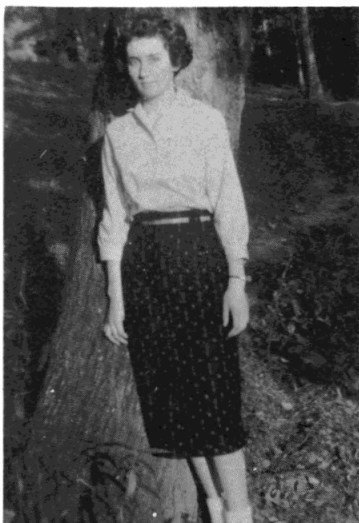

BILLY TAYS

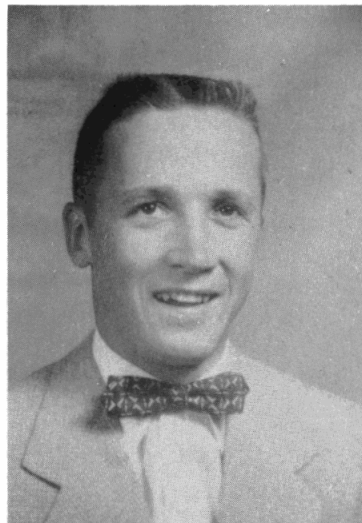

KAREN LINDER

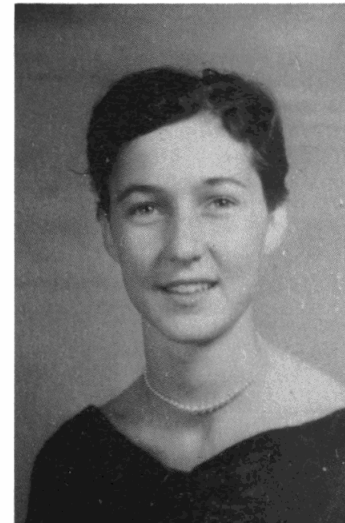



ELIZABETH
CUNNINGHAM

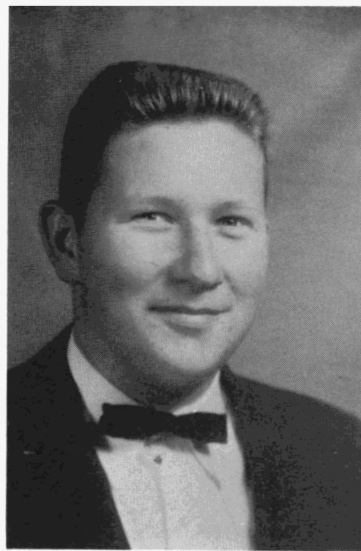

FRANK LITTLE

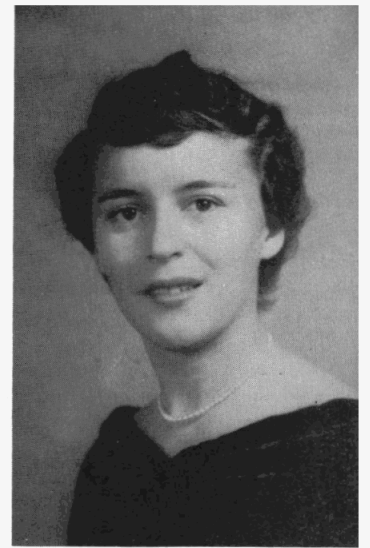

SANDRA BURGESS



GRETTA PAGE



KATHERINE
HARRISON



ROSA FORD

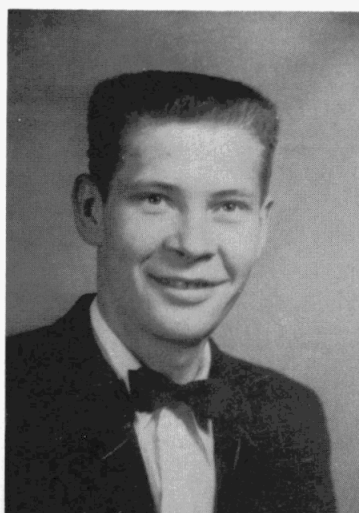

DAVID KENNEDY

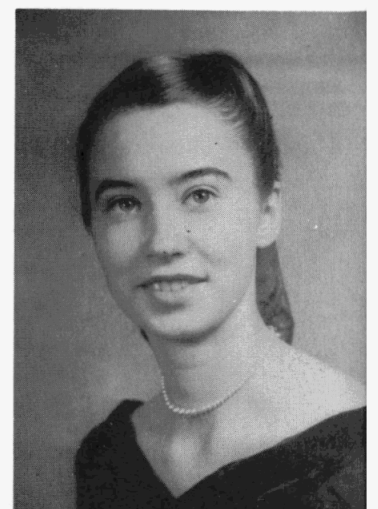

ROSE SEACRAVES



NORMA MOORE

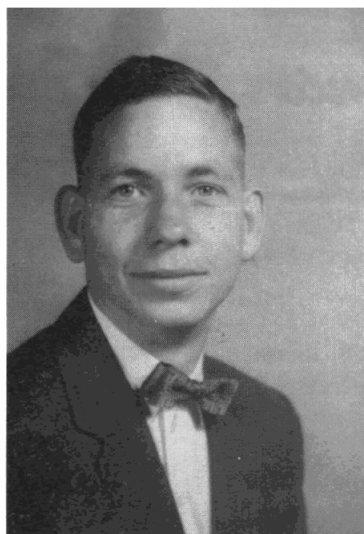

AUSTIN LEWIS



MARIETTA GRIFFIN



RUTH PRESLEY

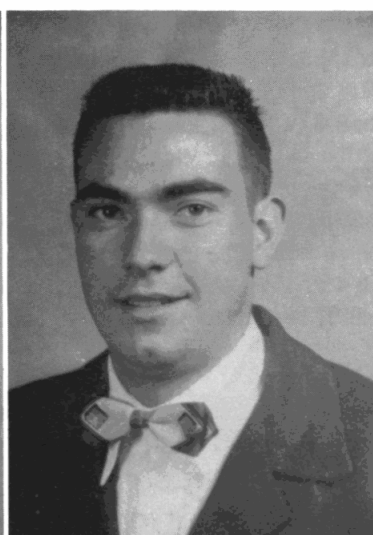

AUSTIN ROSE



MAE WATLEY

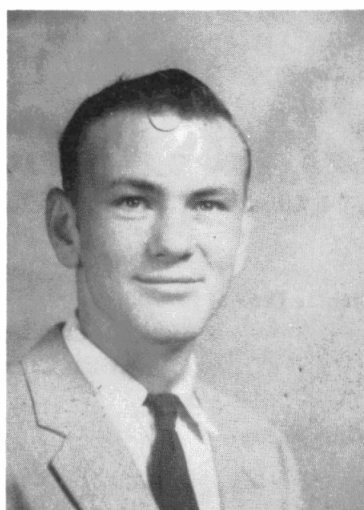

CHARLES SELBY



FREDA TUCKER

Senior Directory

PATRICIA (PAT) BOHANNON

Class Queen 4; Secretary 3; Treasurer 4; Basketball 1, 4; 4-H Club 1,2,3; 4-H Honor Club 2,3,4; Science & Photography 2; Folk Club 1,2,3,4; Dramatic Club 2,4; Glee Club 1,2.

SANDRA BURGESS

Basketball 2,3; Dramatics 2; 4-H Club 1,2,3; Annual Staff 4; Glee Club 1; Folk Club 1,2,3,4; Secretary 2; Treasurer 2.

BETTY BRADLEY

Glee Club 1,2; Library Club 2; Public Speaking Club 2; Science and Photography Club 3,4; School Reporter 3; Class President 3; Dramatics Club 4.

JEANNETTE COLE

Transfer from Rockwood High School. FHA 2,3,4; Recreational Leader 3; Vice President 4; Varsity Visit 4; Folk Club 2,3,4; Basketball Score Keeper 4; Dramatics Club 2; Marshal 3.

ELIZABETH (BETTYE) CUNNINGHAM

4-H Club 1,2,3; Folk Club 1,2,3,4; Dramatics 4; Science-Photography 2; Beta Club 3,4; Class Officer 1, 3,4; Who's Who 3; Basketball 8, 1,2,3,4; Elected Girl's State Rep. 3; Recreation Leader 1; Vice-President 2,3; District All-Star 2,3.

NANNIE SUE DAVIS

FHA 1,2,3,4; Historian 1,2; Recreational Leader 4; Folk Club 1,3,4; Glee Club 1,2; Vice President 1; Dramatics Club 2; President 2; Beta Club 3,4; Basketball Manager 4.

SALLY FRAZIER

Cheerleader 2,3,4; FHA 1,2,3; Folk Club 1,2,3,4; Dramatics Club 4; Glee Club 1; Who's Who 3; Girls State 3; Speech Club 2; Assistant Librarian 1,2.

BRUCE FRAZIER

FFA 1,2,3,4; Folk Club 1,2,3; Science and Photography 1,2.

JIMMY FARRIS

Science-Photography 2; Folk Club 1,2,3,4; FFA 1,2,3,4; Basketball Manager 2,4; Annual Staff 4; Safety Patrol 3.

ROSA FORD

FHA 1,2,3,4; Treasurer 4; Folk Club 1,2,3,4; Cheerleader 3.

MARIETTA GRIFFIN

FHA 1,2,3,4; Secretary 4; Library Club 2,3; Public Speaking 2; Glee Club 2; Beta 3,4; President 4; Science Club 4; School Reporter 4.

BETTY ANN HAMMONS

Folk Club 1,2; Dramatics Club 2; FHA 1,2,3,4; Library Club 3,4; President 4; Glee Club 1,2.

KATHERINE HARRISON

Folk Club 1,2,3; 4-H Club 1,2,3,4; Glee Club 1; Dramatics 1; Basketball 2,3.

MURPHY ISLES

DAVID KENNEDY

Science-Photography 2; 4-H Club 2; Folk Club 4; Basketball 3,4.

AUSTIN LEWIS

FFA 1,2,3,4; Science-Photography 3; Folk Club 1,2,3,4.

MARGARET LEWIS

FHA 1,2,3; Basketball 1,2,3,4; Folk Club 1,2,3,4; Dramatics 4.

KAREN LINDER

Basketball 1,2,3,4; Co-Captain 3; 4-H Club 1,2,3; Folk Club 1,2,3,4; Dramatics Club 2,4; Reporter 2; Beta Club 3,4; Vice-President 4; Student Council 2,3; Glee Club 2.

FRANK LITTLE

Folk Club 1,2,3,4; 4-H Club 1,2,3,4; Dramatics 4; Glee Club 1; Basketball 3,4; Basketball Manager 1.

NORMA MOORE

Folk Club 1,2,3,4; Basketball 2,3; Cheerleader 4; 4-H Club 1,2,3,4; 4-H Honor Club 3,4; Dramatics Club 4; Public Speaking 2; Student Council 2; President of Class 2.

GRETTA PAGE

Folk Club 1,2,3,4; 4-H Club 1,2,3; Dramatics Club 2; Basketball 2,3; Glee Club 1.

BETTY ROBERTS

FHA Club 1,2,3,4; Songleader 1; Reporter 2; President 4; Public Speaking 2; Folk Club 1,2,4; Basketball 1,2; Library Club 3; Beta Club 3,4; School Reporter 4; Varsity Visit 4.

RUTH PRESLEY

FHA 2,3,4.

AUSTIN ROSE

4-H Club 1,2,3,4; Basketball 2,3,4; Science Club 2,3,4; 4-H All Star 3,4; 4-H Honor Club 2,3,4.

ROSE SEAGRAVES

Dramatics 2; Beta Club 3,4; Annual Staff 4.

CHARLES SELBY

FFA 1,2,3,4; Secretary 3; Vice-President 4; Science-Photography 1; Folk Club 1,2,3.

DOROTHY SELBY

Glee Club 1; 4-H Club 1; FHA 2,4; Folk Club 4.

BILLY TAYS

Student Council 2,3; 4-H Club 1; Science-Photography 2; Folk Club 2,3,4; Basketball 3,4; Annual Staff 4.

FREDA TUCKER

Folk Club 1,2,3,4; 4-H Club 1,2,3; Dramatics 2; Cheerleader 2,3,4; Beta Club 3,4; Annual Staff 4; Who's Who 1; Class Officer 4; Sports Reporter 3,4; School Pianist 3,4.

DENNIS WALKER

Folk Club 1,2,3,4; 4-H Club 1,2; Science-Photography 2; School Patrol 3; Glee Club 1; Dramatics Club 4; Ball Manager 4.

MAE WATLEY

Folk Club 1,2,3,4; 4-H Club 1,2,3; Dramatics Club 2,4; Glee Club 1,2; Cheerleader 4; Who's Who 1.

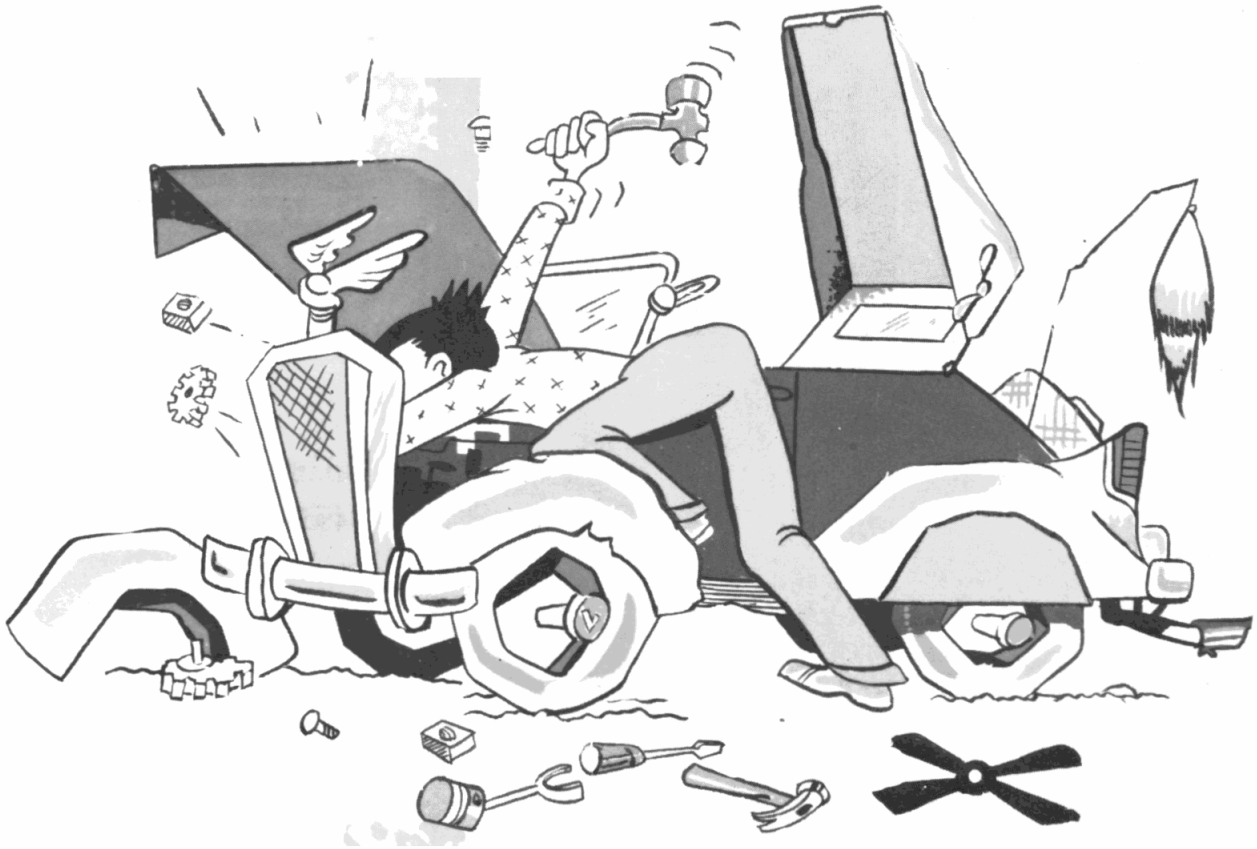

CLASSES

Junior Class

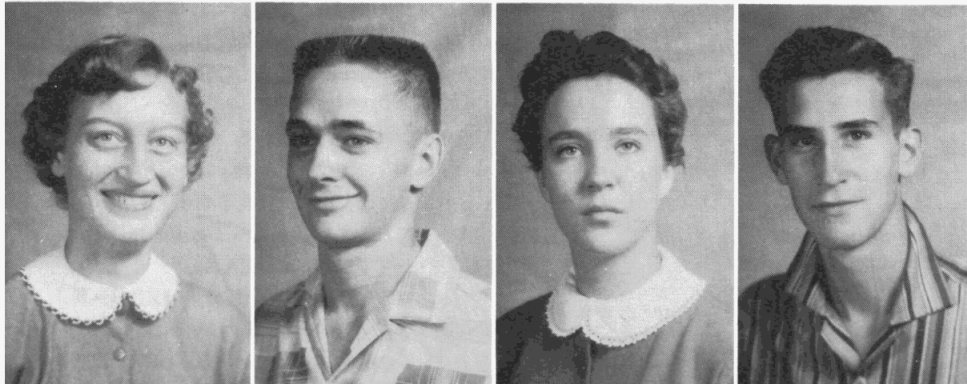

HELEN PAGE
C. T. MATHES
DOROTHY MILLER
MALCOLM PAGE

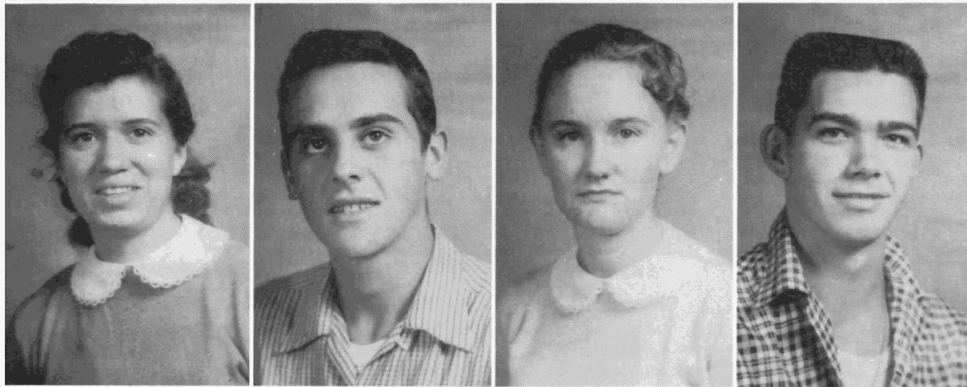

NELLIE BROWN
BASCOM DODSON
GWYNNE PHILLIPS
JAMES THOMPSON

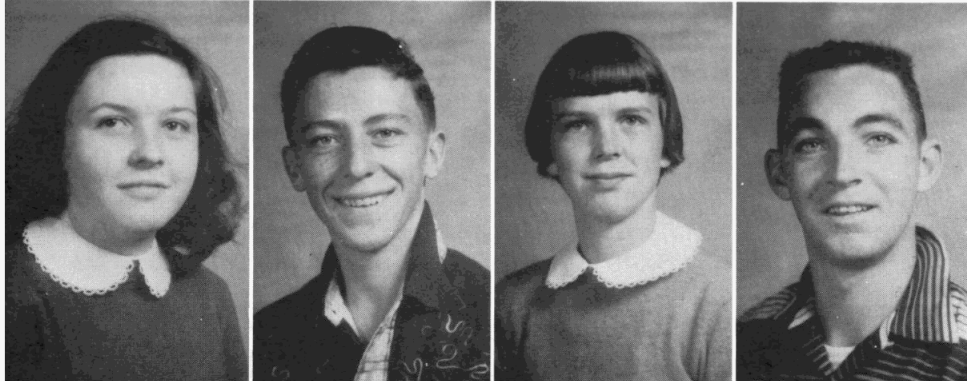

EDWINA SIMMONS
JOHNNY CHAMBERS
WILMA SEEGRAVES
BOBBY BROWN



BONNIE DAYTON
TOMMY LITTLE
WAYNE RUSSEL
RONALD HUGHES

Class Officers

C. T. MATHES - President
 TOMMY LITTLE - Vice President
 J. V. THOMPSON - Secretary
 DOROTHY MILLER - Treasurer
 RONALD HUGHES - Reporter



BETTY RECTOR
 SAMMY PACE
 CARLENE BURGESS
 JOSEPH ROBBINS

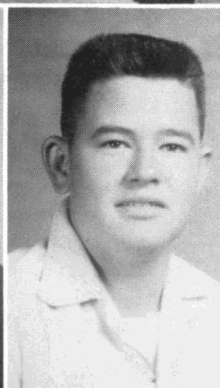
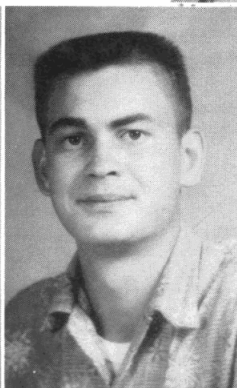

FRANCES BILBERY
 CLAYTON BREWER
 JEAN MADEWELL
 LUTHER MILLER

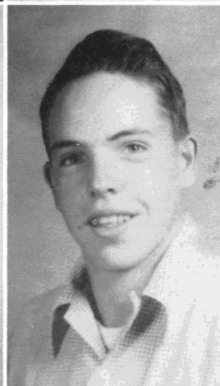
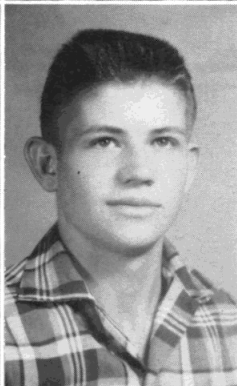
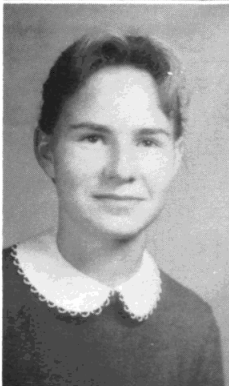

CHARLOTTE ELMORE
 HUBERT BOLIN
 JOYCE WOOD
 JAMES MADEWELL

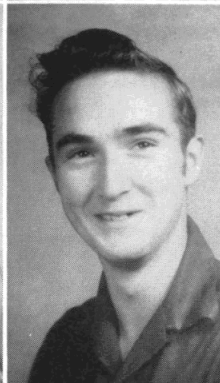
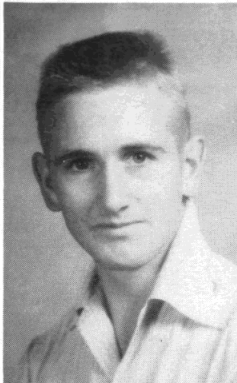

MARY TAYS
 EWIN RUSSELL
 KENNETH SMITH
 ROGER HOOD

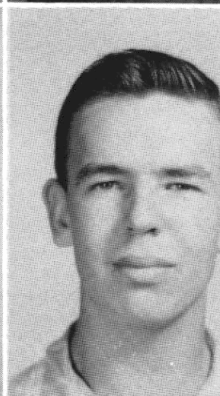
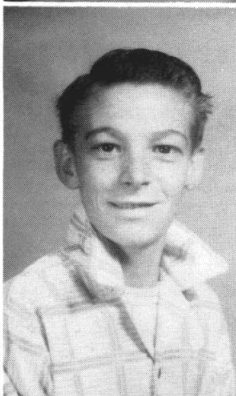
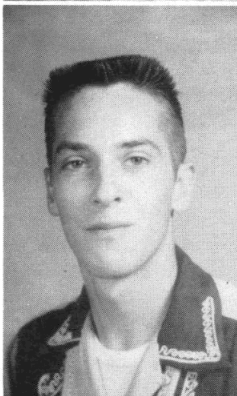



Sophomore Class

CECILE PHILLIPS
MYRTLE ROBERTS

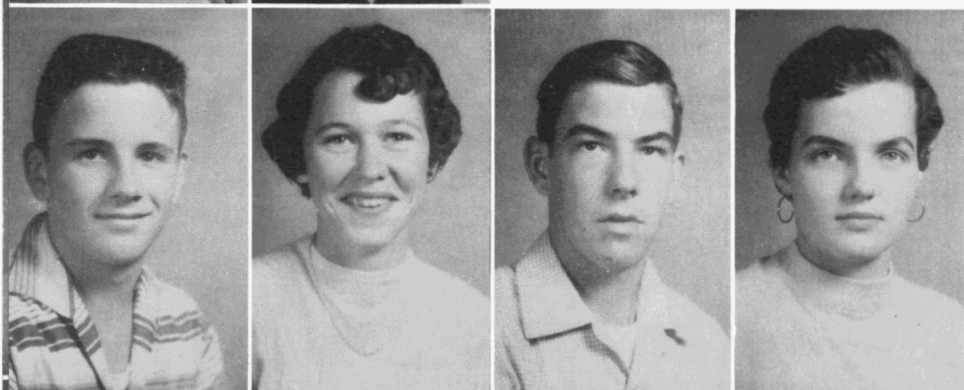

JERRY McCOY
MARY COX
JIMMY RAINES
VIRGINIA EDWARDS

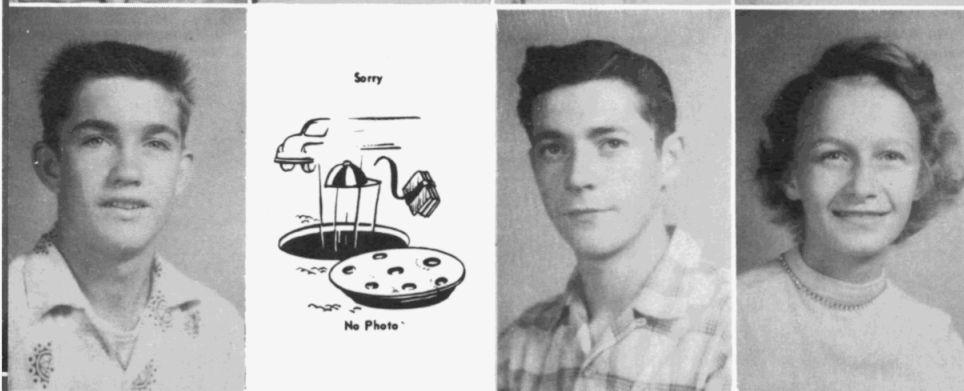

GENE BROWN
MARTHA BUMGARDNER
LAWRENCE BROWN
PATRICIA WINNINGHAM



HENRY PARSONS
THEDA BELL
TOM TURNER
EVELYN BISHOP



REVEL WELCH
BEULAH BLALOCK
JAMES HALL
PATRICIA KIRBY

Class Officers

CHARLES TANNER Pres.

JOHNNIE ROBERTS
Vice Pres.

MYRTLE ROBERTS Sec.

MARY LOU COX Treas.

MARY THOMPSON
Reporter

TRULA RANDOLPH
Song Leader



CLYDE FORD
JOHNNIE ROBERTS
DON LaRUE
NANNA BREWER

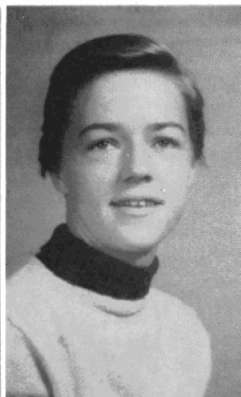
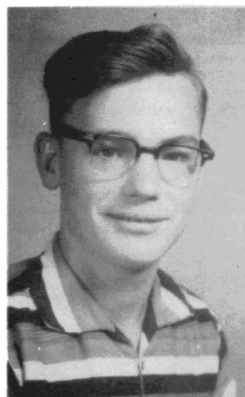

PAUL MYERS
BETTY POPE
JOE PUGH
EVELYN HARGIS

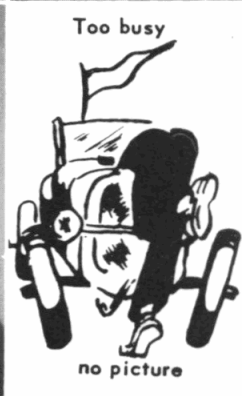
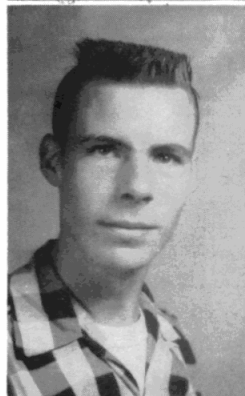

TOMMY CORDELL
GLENNELE LEWIS
CARL KILGORE
TRULA RANDOLPH

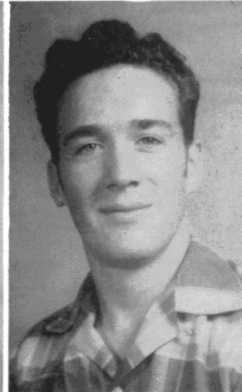
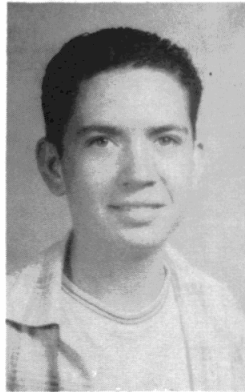

CHARLES TANNER
MARY THOMPSON
WENDELL TUCKER
ELLEN SMITH

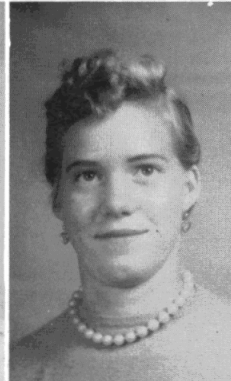
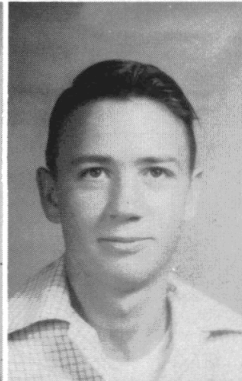
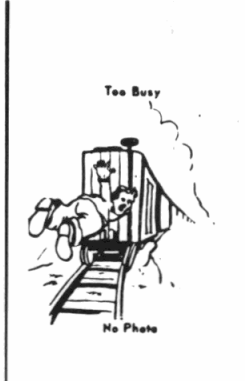



Freshman Class

WANDA WHITTENBURG.
Pres.

GAIL BOHANNON. . .Vice Pres.

DORA COLE. Sec. Treas.

FAYE LEWIS. Reporter

JEANNIE BILBREY. . .Songleader

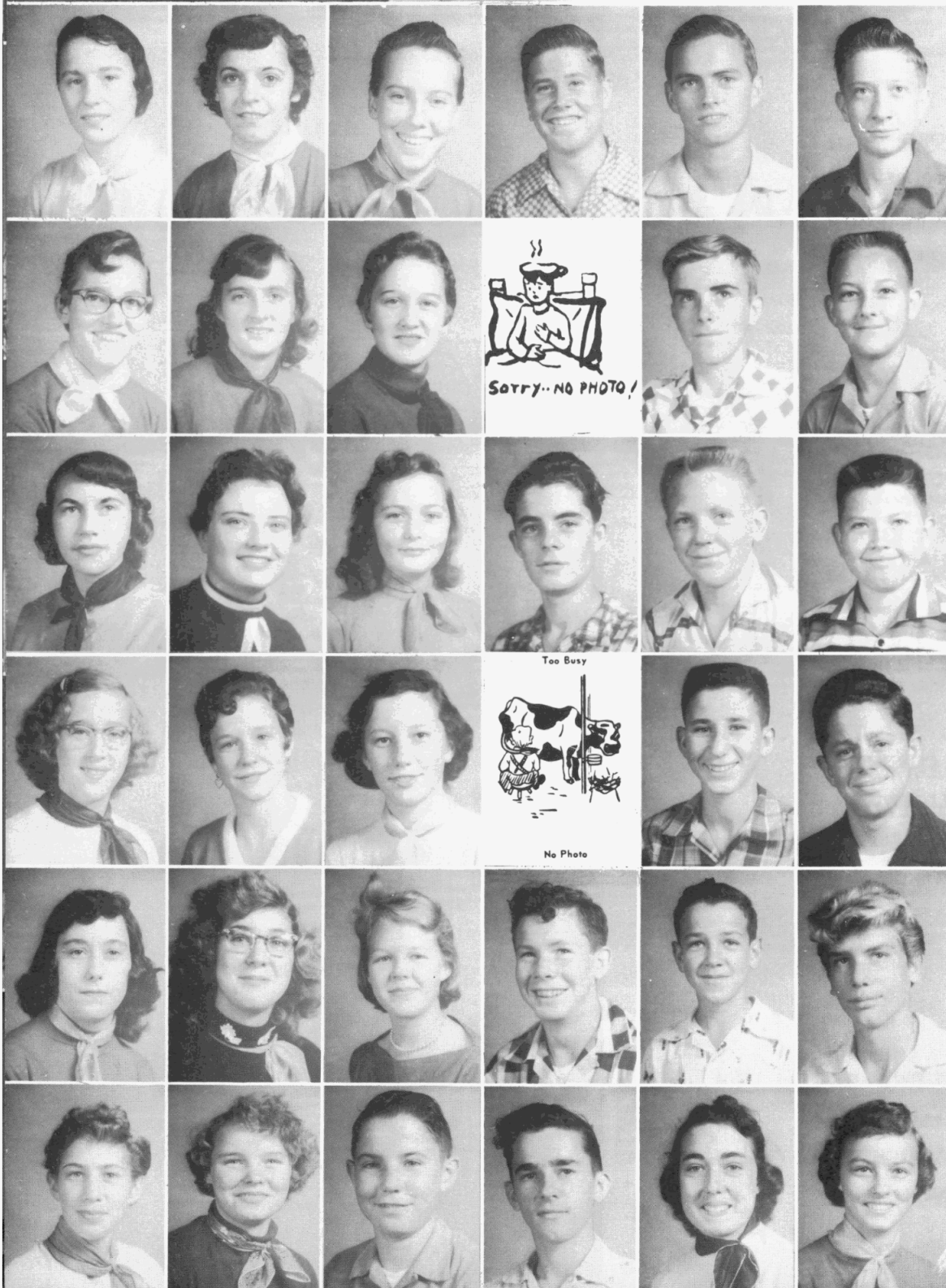

Dora Cole
Brenda Brown
Wanda Whitten-
burg
Ellis O'Neal
Jerry Lewis
Morris Smith

Billie Davis
Nila Hammons
Carolyn Cope
Paul Wolfe
Wendell Hodgkin
James Madewell

Earlene Byers
Jeannie Bilbrey
Marlene Beam
Jack Welch
Winston Steelman
Charles Pickett

Cleta Pugh
Gayle Bohannon
Sue Smith
Luther Maxwell
Hollace Page
Ray Abston

Elliene Walker
Donna Russell
Earlene Seals
Robert Myers
Carl Griffin
Conrad Iles

Margaret Kilgore
Glenna Miller
Jack Frazier
Benton Robinson
Ethel Bertram
Faye Lewis

Eighth Grade Class

LOUISE O'DELL . . . Pres.
 DELORIS DAVIS . . . Vice Pres.
 ANNA KATE SWAFFORD
 Sec.-Treas.
 BARBARA ANN THOMPSON
 Reporter
 GERALD ROACH . . . Song Leader



Buddy Page
 Delores Davis
 Butch Martin
 Vickie Tucker
 Lyle Johnson
 Iris Wolf



Jody Wood
 Louise O'Dell
 John Simmons
 Juanita Lewis
 Nelson Hayes
 Henrietta Lewis

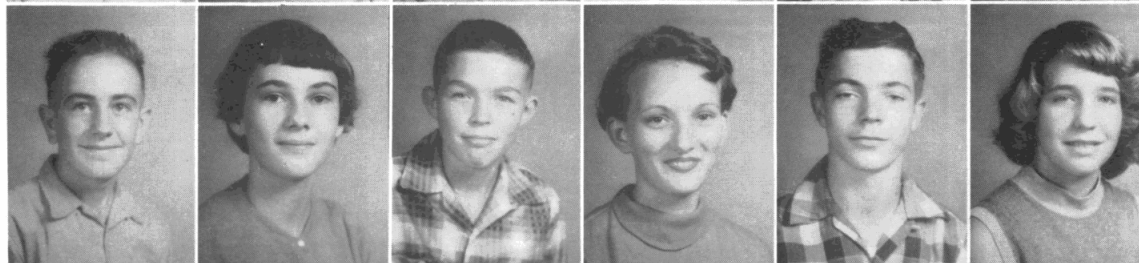

Gordon Moore
 Anna Swafford
 Tony Selby
 Billy Lewis
 Gerald Roach
 Nola Smith



Charles Cox
 Carolyn Kennedy
 Tommy Garrett
 Barbara Thompson
 Joe Bohannon
 Katherine Carter



Billy Wightman
 Rosina Cambell
 Howard Frazier
 Carolyn Selby
 Mabel Presley
 Kay Lewis

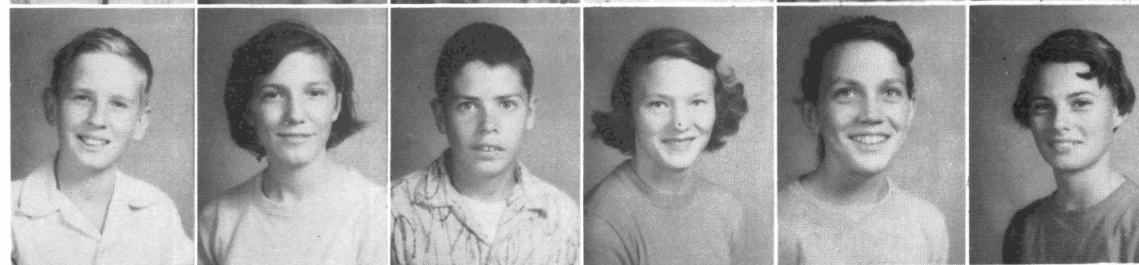

Betty Bilbrey



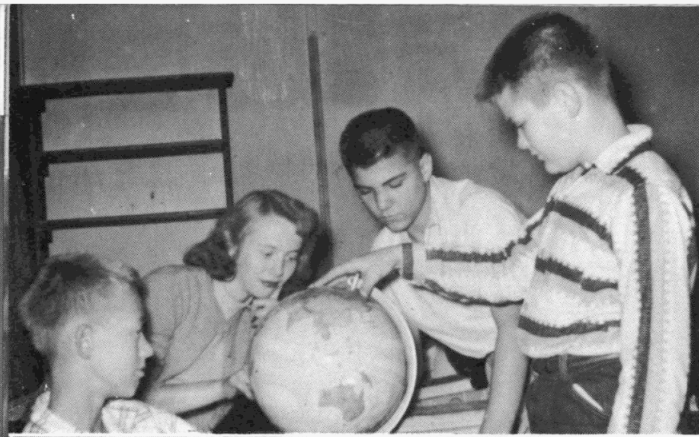

Seventh Grade Class

BRUCE LITTLE . . . Pres.
JIMMY PAGE . . . Vice Pres.
BOBBY FRAZIER . . . Sec.-Treas.
LINDA WILBANKS . . Reporter



Bruce Little
Brenda Hammons
Charles Thompson
Darlene Brown
Jimmy Page
Mary Smith

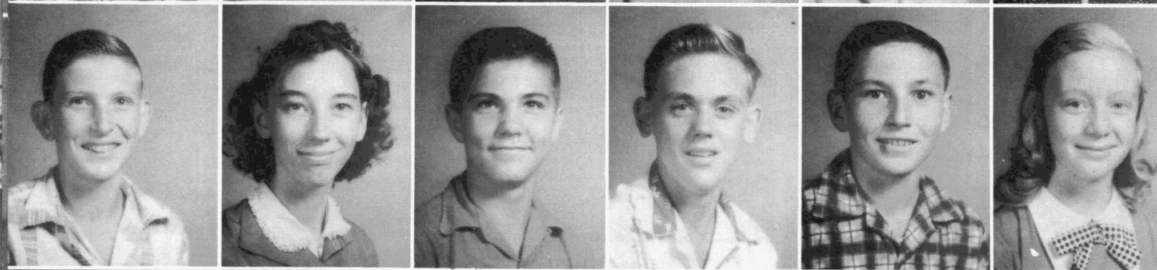

Billy Ball
Robbie Presley
Robert Frazier
Richard Steelman
James Hodge
Peggy Marlow

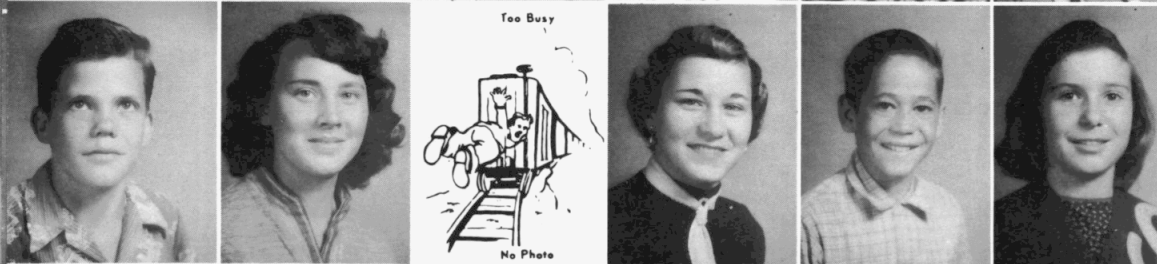

Sammy Marsh
Darlene Brown
Ralph Brown
Edith Chastain
Ronald Lewis
Sarah Hawn



Harvey Butler
Alice Tanner
Joe Wightman
Patricia Frazier
Richard Wightman
Linda Wilbanks

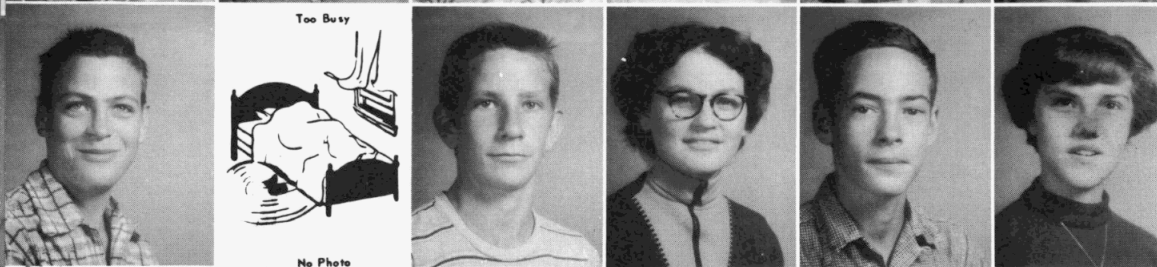

Leslie Selby
Opal Lewis
Albert Marsh
Ellen Selby
L. B. Page
Mary Taylor

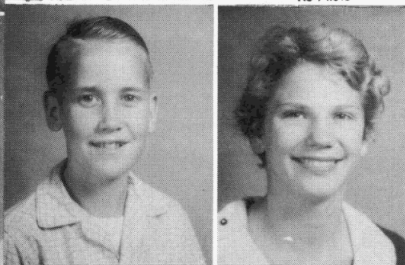

Ronald Kilgore
Carol Davidson
Carolyn Van
Winkle



ORGANIZATIONS



BETA CLUB

Pres. Marietta Griffin
 Vice-Pres. Karen Linder
 Sec. & Treas. Bettye Cunningham
 Sponsor. Miss Peterson



SCIENCE and PHOTOGRAPHY

Pres. Betty Bradley
 Vice-Pres. Nellie Brown
 Sec. & Treas. Austin Rose
 Reporter. Wayne Russell
 Sponsor. Mr. Tucker



F.H.A.

Pres. Betty Roberts
 Vice-Pres. Jeannette Cole
 Sec. Marietta Griffin
 Treas. Dorothy Selby
 Reporter. Mary Tays
 Recreation Leader. Nannie Davis
 Song Leaders. Gwynne Phillips
 Virginia Edwards
 Sponsor. Miss Coats



F.F.A.

Pres. Ronald Hughes
 Vice-Pres. Charles Selby
 Sec. Joseph Robbins
 Treas. J. V. Thompson
 Reporter. Johnny Chambers
 Sentinel. Paul Myers
 Sponsor. Mr. Boyd

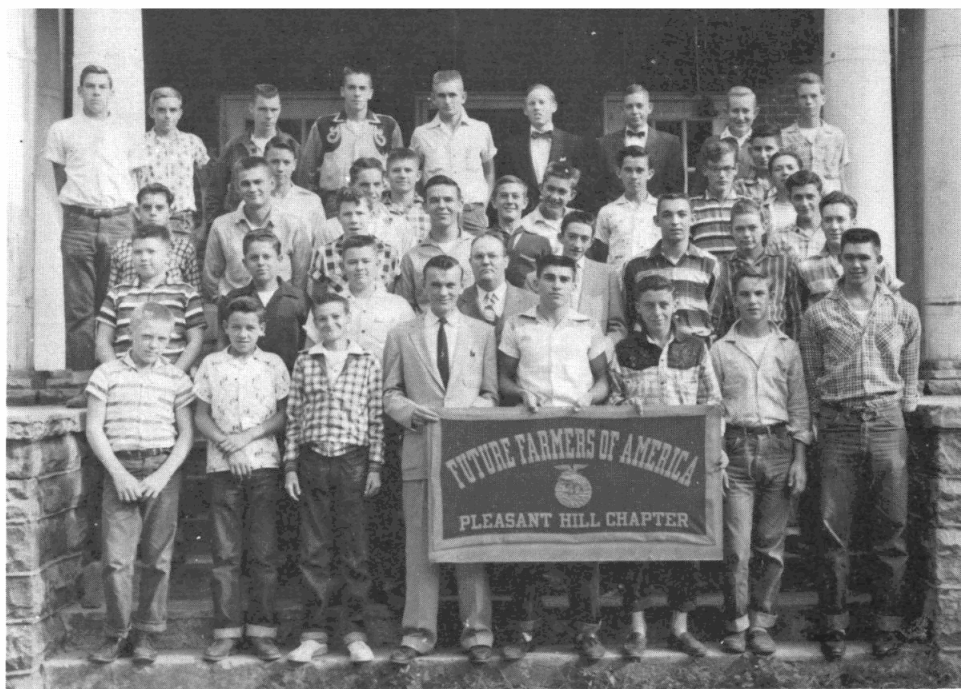

LIBRARY CLUB

Pres. Betty Hammons
 Vice-Pres. Faye Lewis
 Sec. Nila Hammons
 Treas. Wilma Seagraves
 Sponsor. Mrs. Hembree



DRAMATICS CLUB

Pres. Sally Frazier
 Vice-Pres. Joyce Wood
 Sec. & Treas. . . . Edwina Simmons
 Sponsor. Mr. Tucker





SENIOR FOLK CLUB

Pres. Bettye Cunningham
 Vice-Pres. Billy Tays
 Sec. Sally Frazier
 Reporter. Dorothy Miller
 Sponsor. Mr. Winningham



4-H CLUB

Pres. Tommy Little
 Vice-Pres. Norma Moore
 Sec. & Treas. Frank Little
 Reporter. Murphy Iles
 Song Leaders. . . Katherine Harrison
 Gerald Roach
 Sponsor. Mr. Tucker



JUNIOR FOLK CLUB

Pres. Joe Bohannon
 Vice-Pres. . . . Barbara Thompson
 Sec. & Treas. . . . Billy Lewis
 Sponsor. Mr. Winningham



ACTIVITIES



Harvest

Queen—Bonnie Sue Dayton

RUNNERS UP

Patty Bohannon (2nd place winner)
 Deloris Davis
 Mary Emma Thompson
 Edith Chestain
 Brenda Brown



Festival

Princess—Eileen Davis

RUNNERS UP
Judy Wakefield
Betty Boyd
Sue Kilgore
Geraldine Emery
Patrica Emery





Most Likely to

Succeed

Marietta Griffin
Freda Tucker
Billy Tays

Best Athletes

Bettye Cunningham
Ronald Hughes



Miss P. H. H. S.

Sally Frazier



Prince of Personality

Billy Tays

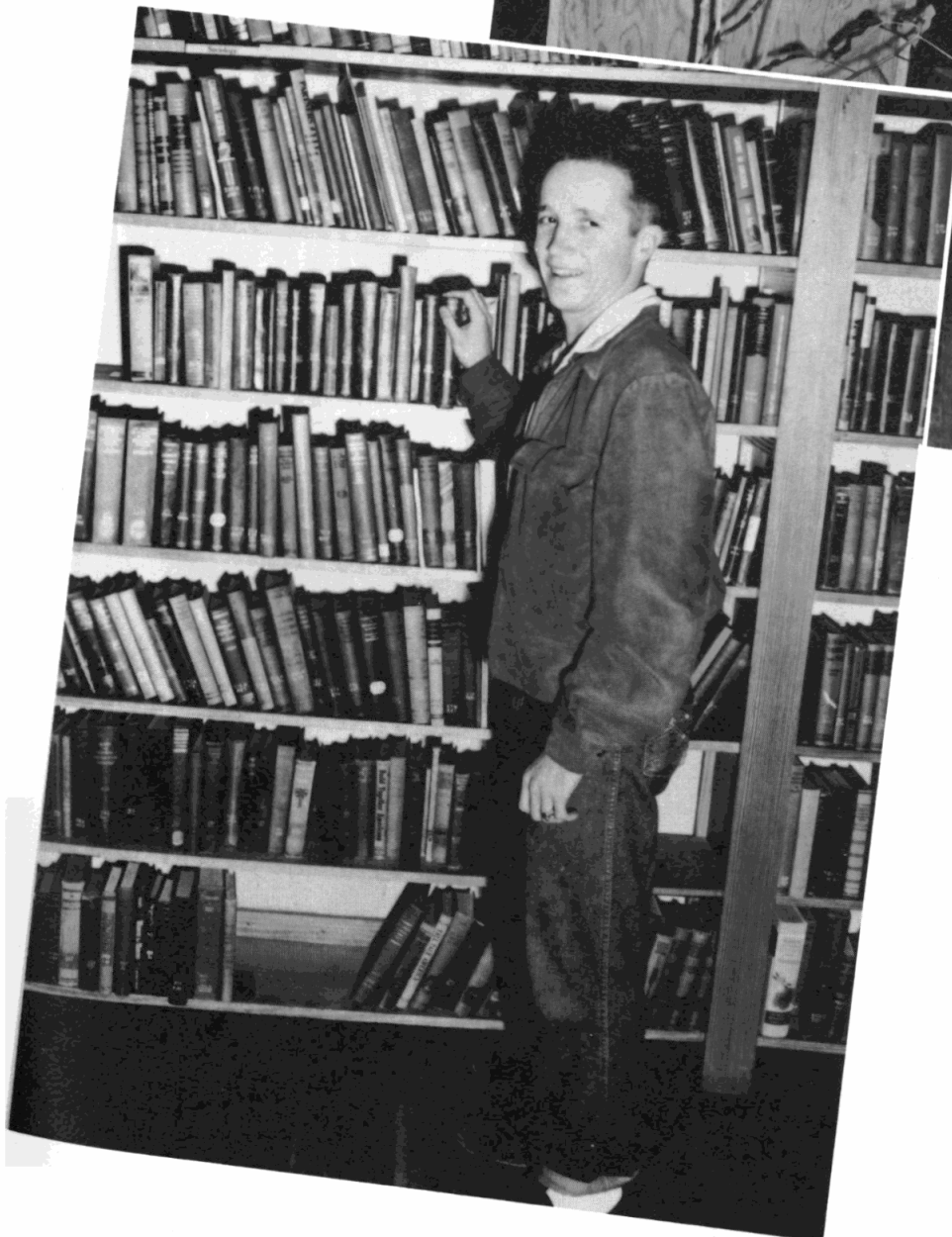

Best All-Round Girl

Rose Seagraves

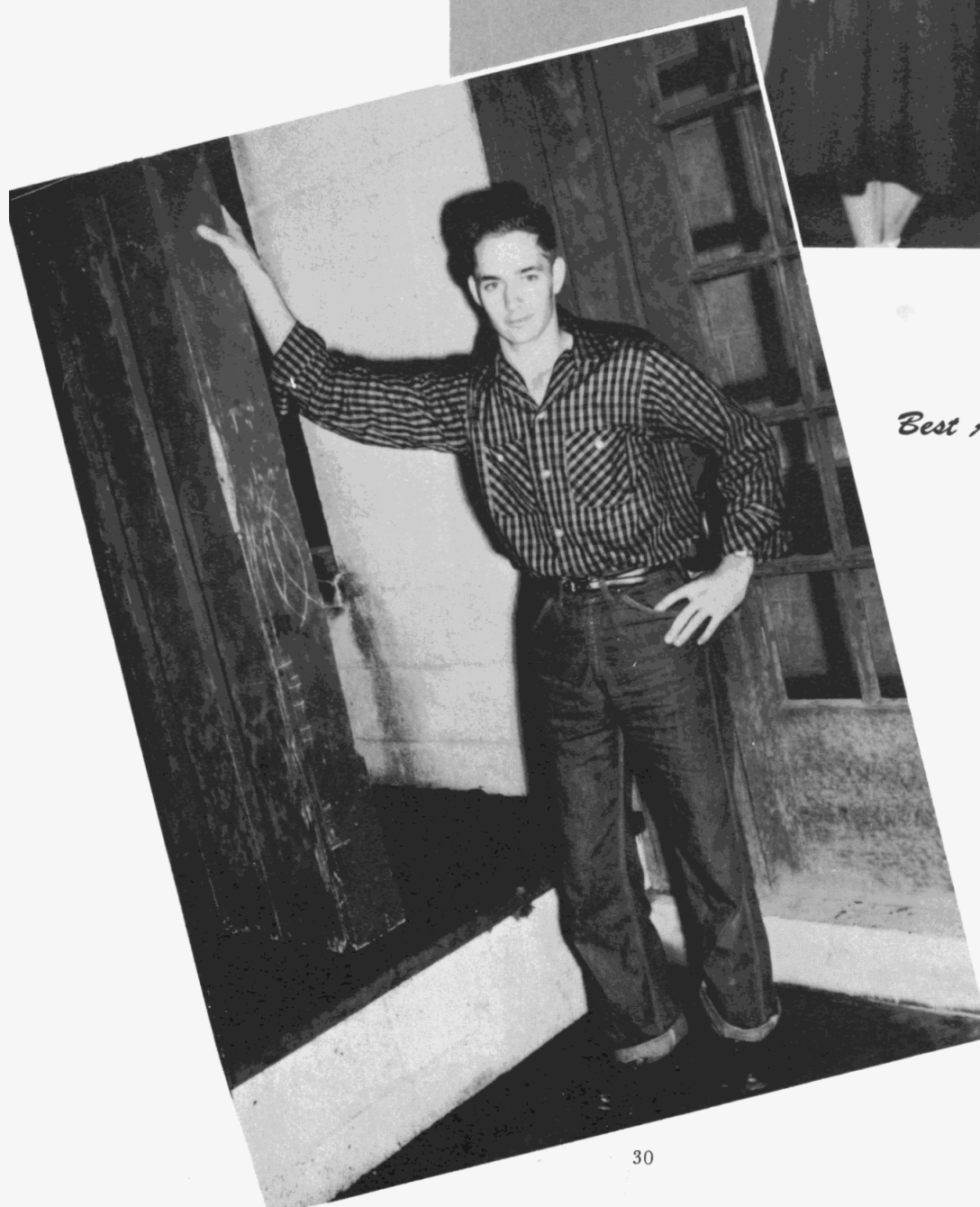

Best All-Round Boy

C. T. Mathes

Senior Honor Students

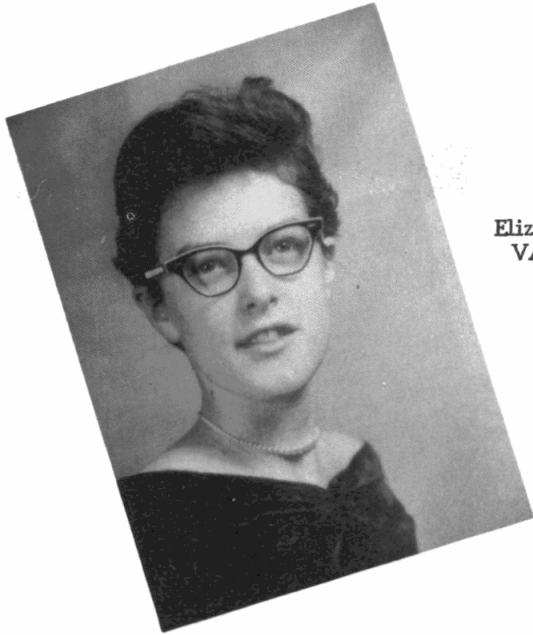

Elizabeth Cunningham
VALEDICTORIAN



Rose Seagraves
SALUTATORIAN
D. A. R. REPRESENTATIVE



Billy Tays
CITIZENSHIP AWARD



Just Dreaming



Senior
Class
Officers



Cooks?

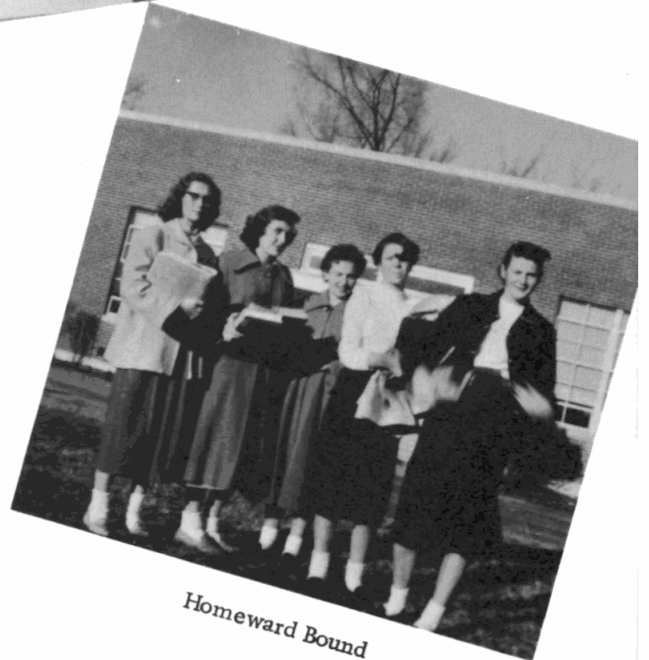

Homeward Bound

Speed Demon?

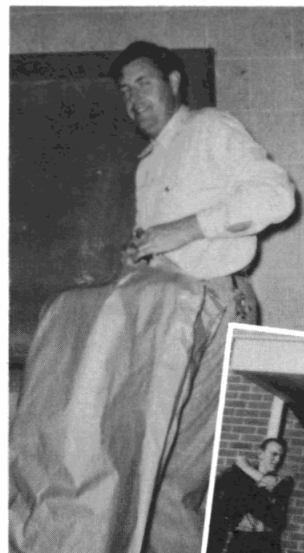
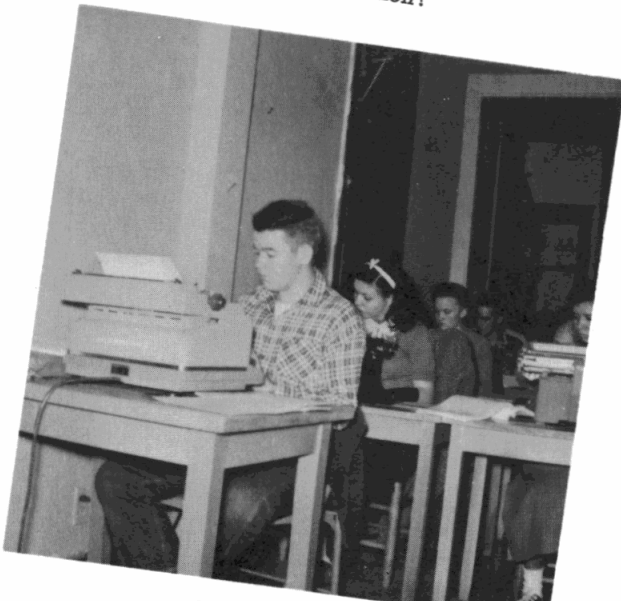

?

3 O'clock Get Away

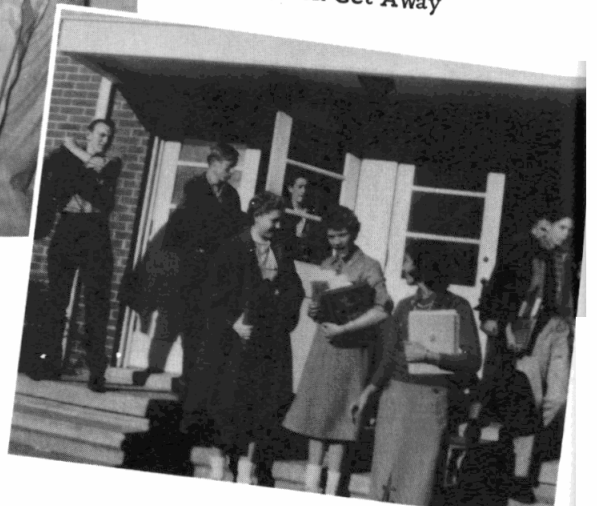



ATHLETICS



FRONT ROW
Wanda Whittenburg
Mary Thompson
Dora Cole
Marlene Beam
Glenda Miller
Beluah Blalock
BACK ROW
Nannie Sue David,
MANAGER
Nellie Brown
Margaret Lewis
Bettye Cunningham
Karen Linder
Patty Bohannon
Myrtle Roberts
Dorothy Miller
Artis Winningham,
COACH

Girls

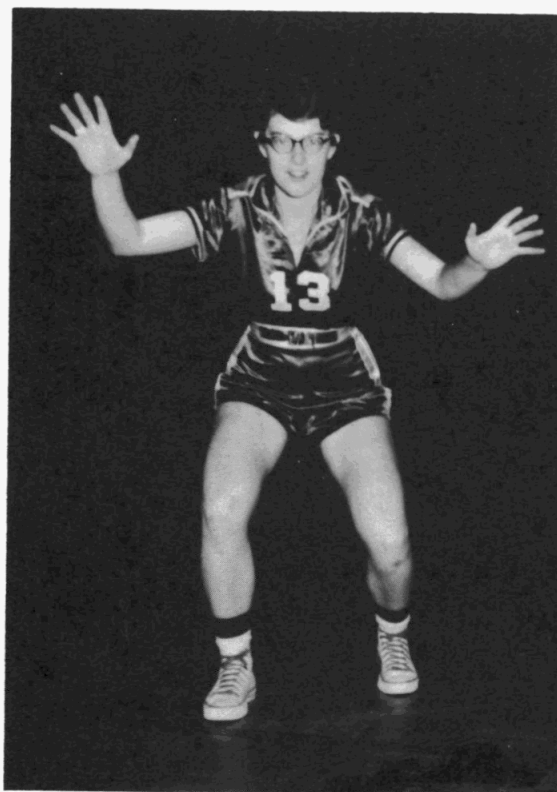

Bettye Cunningham
SENIOR GUARD

Karen Linder
SENIOR GUARD



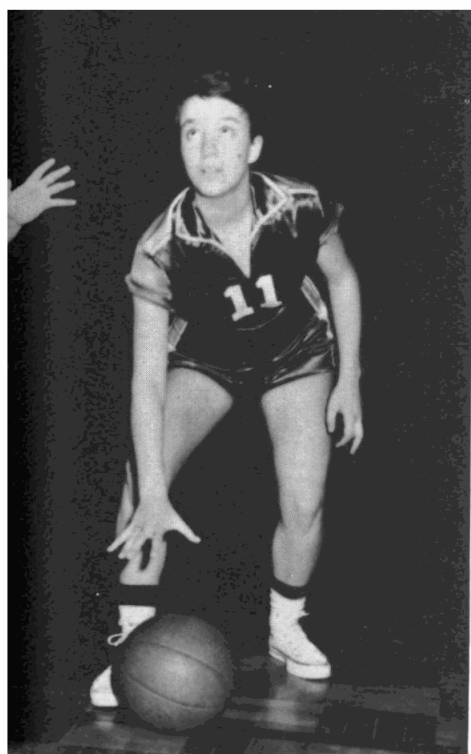

Dorothy Miller
JUNIOR FORWARD

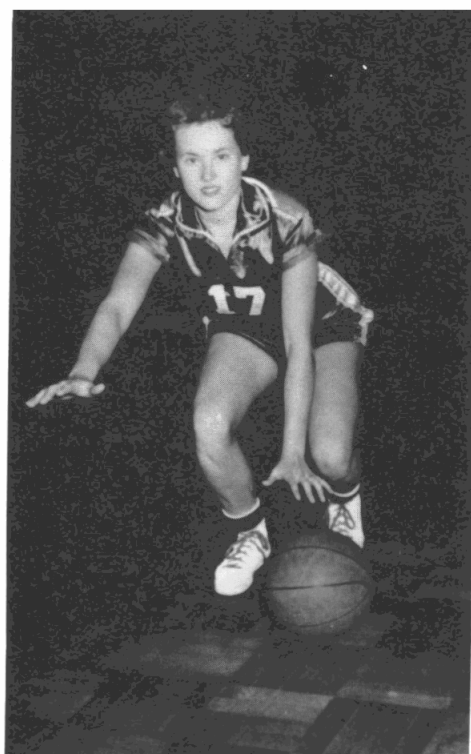

Margaret Lewis
SENIOR GUARD

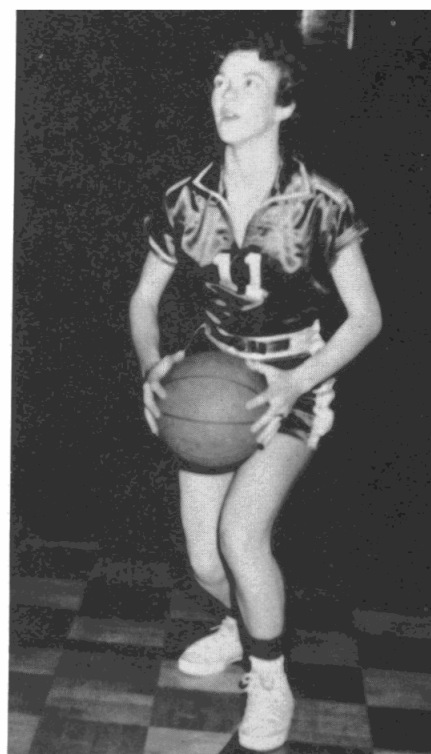

Patty Bohannon
SENIOR FORWARD

Basketball Squad of 1956-57

Wanda Whittenburg
FRESHMAN FORWARD

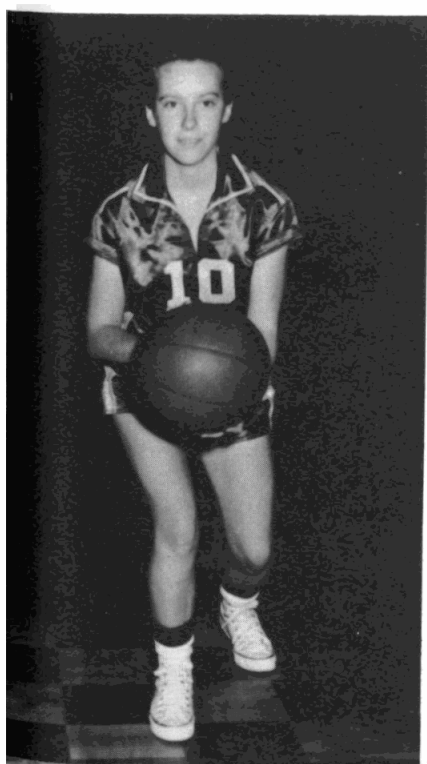

Beulah Blalock
SOPHOMORE GUARD



Nellie Brown
JUNIOR FORWARD

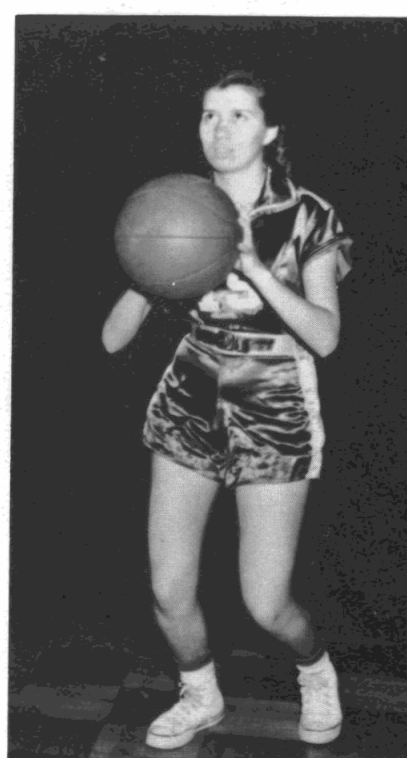



FRONT ROW
Dennis Walker,
MANAGER
Malcolm Page
Austin Rose
Ronald Hughes
J. V. Thompson
David Kennedy
Jimmie Farris,
MANAGER
SECOND ROW
Artis Winningham,
COACH
Paul Myers
Billy Tays
Frank Little
Robert Myers
Austin Lewis
Winston Steelmon

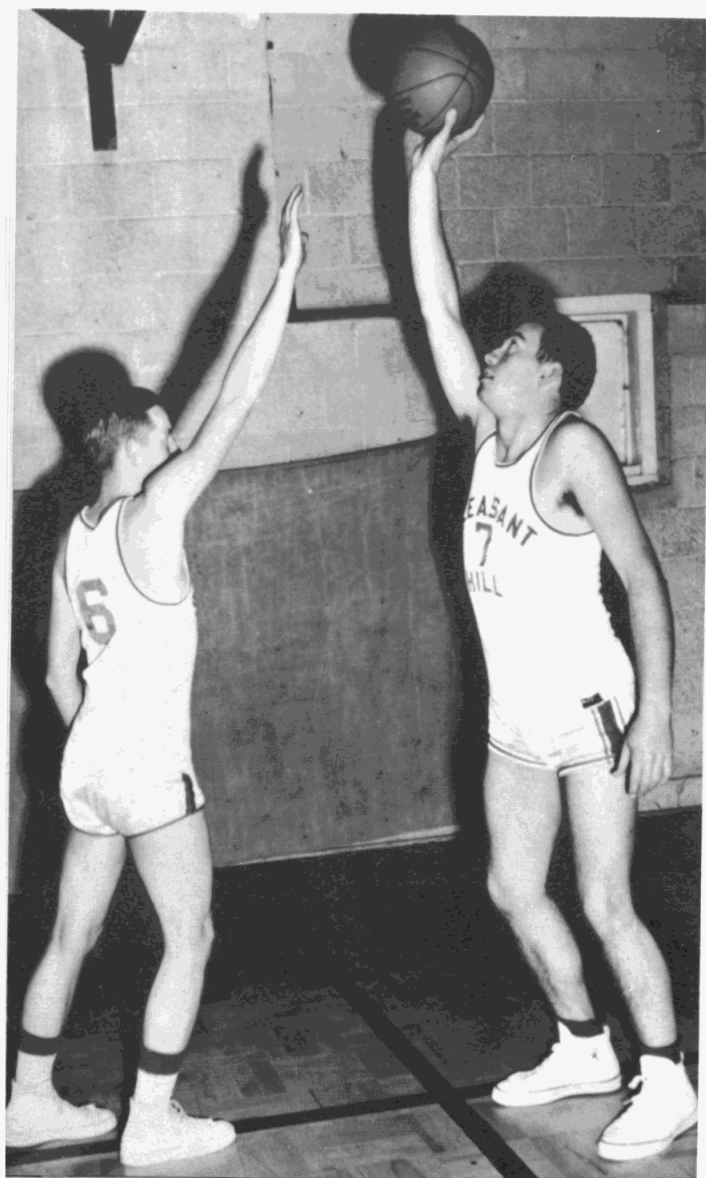

Austin Lewis
SENIOR FORWARD

Austin Rose
SENIOR FORWARD

Boys

Malcolm Page
JUNIOR GUARD

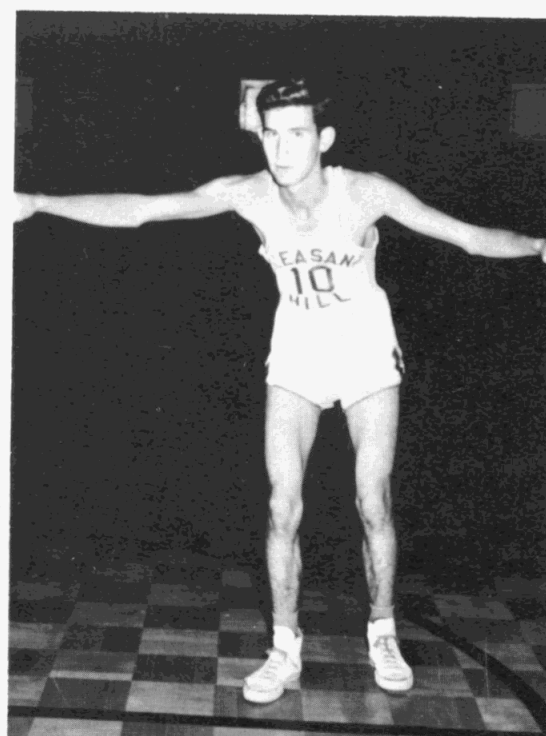

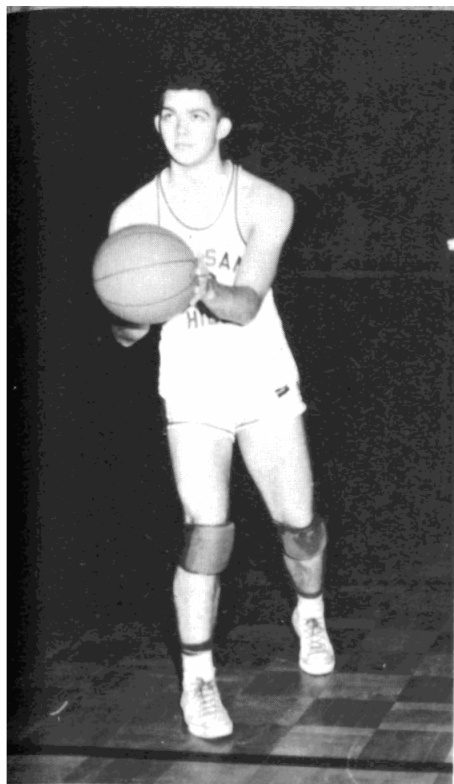

J. V. Thompson
JUNIOR FORWARD

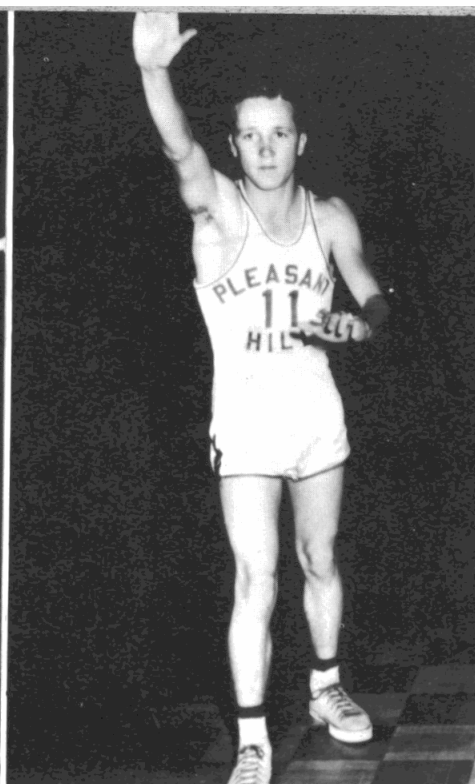

Billy Tays
SENIOR GUARD

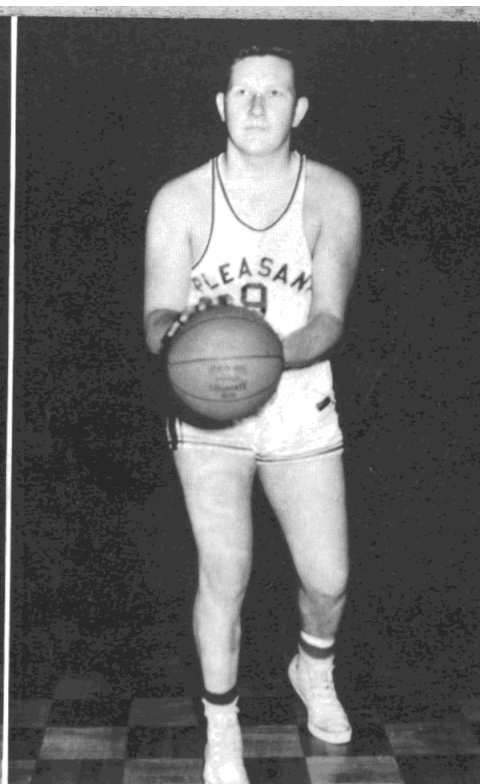

Frank Little
SENIOR FORWARD

Basketball Squad of 1956-57

Paul Myers
SOPHOMORE FORWARD

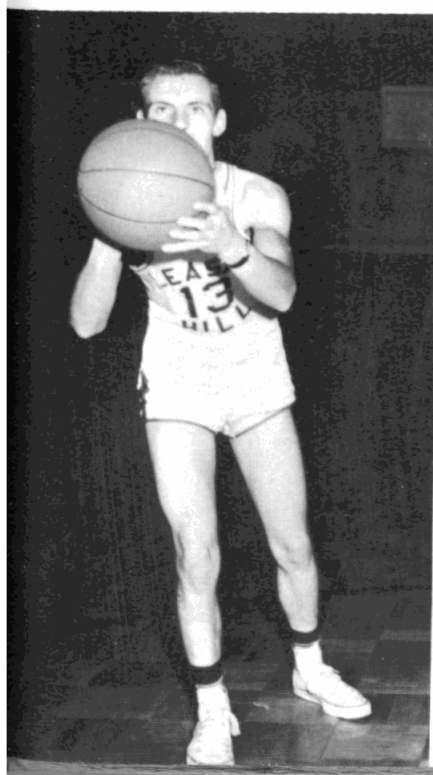

Ronald Hughes
JUNIOR GUARD

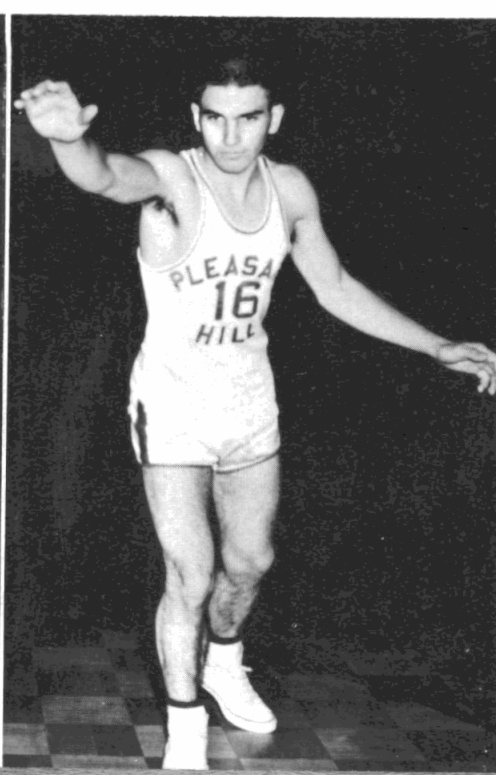

David Kennedy
SENIOR FORWARD

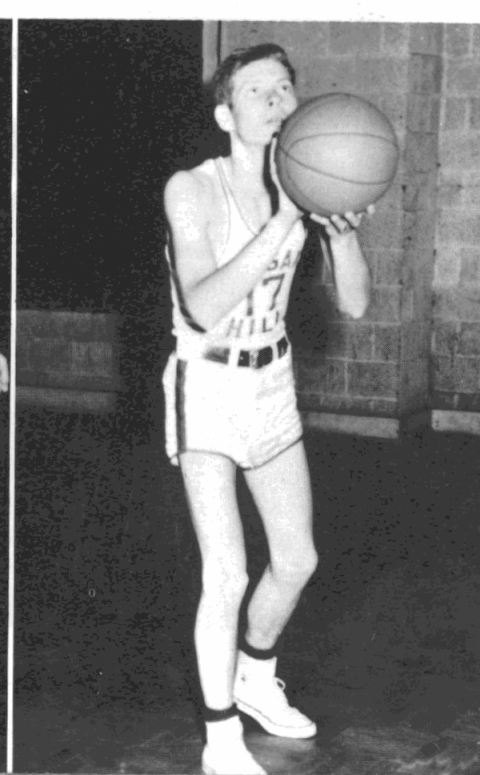

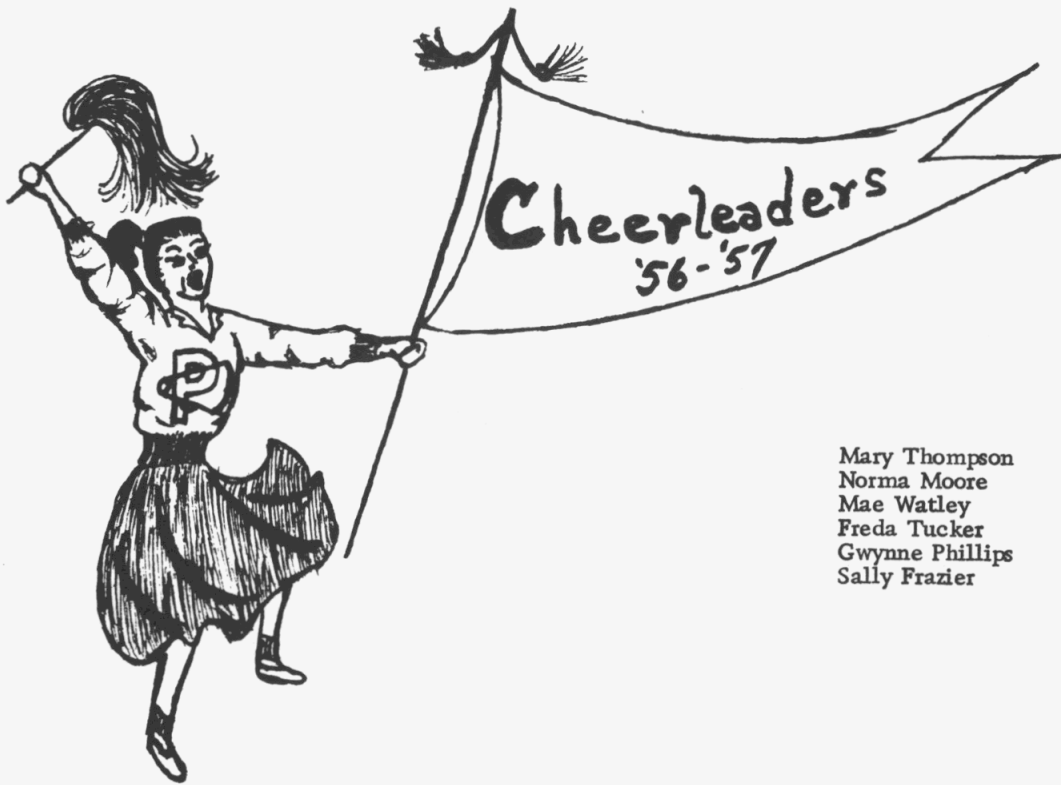

Mary Thompson
Norma Moore
Mae Watley
Freda Tucker
Gwynne Phillips
Sally Frazier





GRADES

Elementary Faculty



Mrs. BEA WINNINGHAM
Fourth Grade

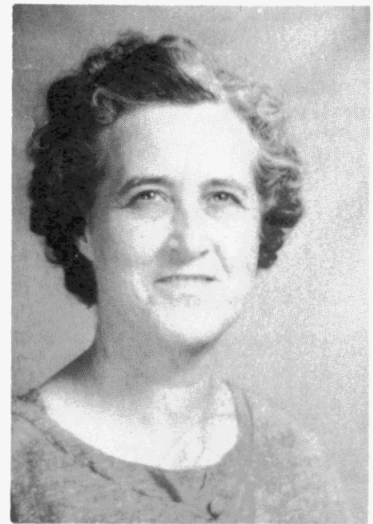

Mrs. CORA TUCKER
Sixth Grade



Miss NANNIE HENRY
Third Grade
(Not Shown)

Mrs. DOROTHY LITTLE
First Grade



Miss LILLIE ELMORE
Second Grade

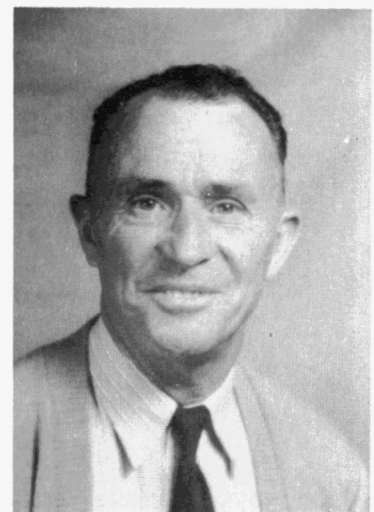

Mr. DENTON COLE
Fifth Grade



SIXTH GRADE



FIFTH GRADE



FOURTH GRADE



THIRD GRADE



SECOND GRADE



FIRST GRADE



Mrs. McCormick
Lunchroom



Mrs. Burgess
Lunchroom



Mrs. Seagraves
Lunchroom



Mrs. Lewis
Lunchroom

Service

Anna Ruth Frazier
Secretary

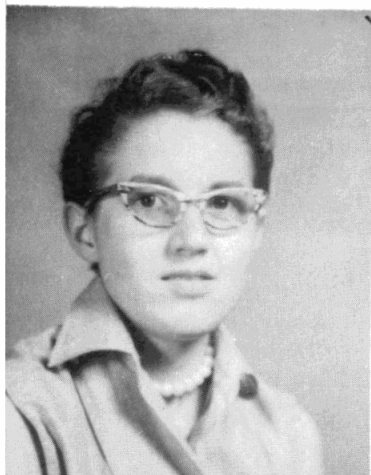

Wade Tucker
Maintenance



Everett Brown
Maintenance

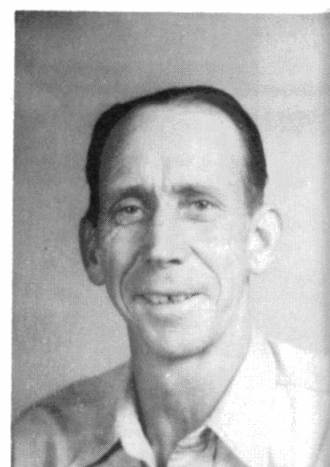



ADVERTISING

FARMER'S BURLEY CO-OP

Tobacco Sales Floor

Farmer Owned

Farmer Controlled

Sparta

P. O. Box 391
Phone 185

Tennessee

*Compliments
of*

**HUBERT HUDGENS
FURNITURE COMPANY**

Telephone 4361
Sparta, Tennessee

FIRST NATIONAL BANK

Sparta

Tennessee

The Bank of Friendly Personal Service
Deposits Insured to \$10,000.00 by F.D.I.C.
Member
Federal Reserve System

SMITH DRUG STORE

Successor

of

Matthews Drug Store
Sparta, Tennessee



RACKLEY'S GROCERY

We Give You Best Quality, Full Weight, and Low Prices

Pleasant Hill, Tennessee

W. E. MAYBERRY AND SON



Crossville, Tennessee



HILL'S DEPARTMENT STORE

For your scholastic needs —
go to school

For your material needs —
see us.

Crossville, Tennessee

SIMONTON DAIRY

Phone 207

Crossville, Tennessee

*You can whip my cream,
but you can't beat my milk.*



THE TOGGERY

*Our Best Advertisements
Aren't Written — They are Worn.*

**Wearing Apparel and Shoes
for**

Men, Women, and Children

Crossville, Tennessee



CUMBERLAND MOTOR COMPANY

**Ford — Mercury
Sales & Service**

24 Hour Wrecker Service

189 — 304 — PHONES — Night 31 13-W

Crossville, Tenn.

Compliments

of

**PLEASANT HILL
COMMUNITY CENTER**

*Visit our Craft Shop
and
Kandy Kitchen*

**TRAILWAY CAFE
AND
BUS DEPOT**

Fountain Service — Short Orders

Magazines

Books

Records

Phone 99



Compliments

of

JENKIN'S AND DARWIN'S

Crossville

Tennessee

Compliments

of

MITCHELL DRUG CO.

*27 years of service to the people
of
Cumberland
and
surrounding counties*

Phone 10 — Night Phone 104-J, 85-W



LAY'S

5-10 and 25¢ STORE

Cumberland County's
Most Complete Variety Store

Crossville, Tenn.

Compliments

of

**BEN HINCH
County Court Clerk**

Congratulations

**L. F. SMITH & SON
General Merchandise**

1705

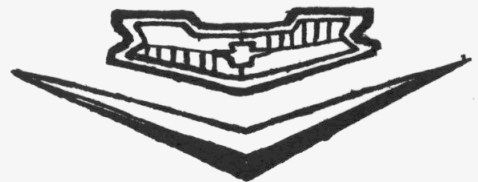

**PLATEAU
CHEVROLET COMPANY**

902 West Ave. N.

Telephone 111

Crossville, Tennessee

Compliments of

BEN FRANKLIN STORE

**Your
Home Owned
Variety
Store**

Congratulations Seniors

DRUG STORE

Rexall

Crossville

Tennessee

LAMINACK HARDWARE CO.

**Hardware, Building Material, Paints
and Norge Appliances**

Telephone 33

Crossville

Tennessee

RAGLAND-POTTER & CO.

Wholesale Groceries

**Distributors of
Libby Canned Goods**

Crossville

Tennessee

Compliments of

MARLOW MOTOR COMPANY

Pontiac – GMC – Jeeps

Crossville



Tenn.

WESTERN AUTO ASSOCIATE STORE

Everything for the car & home

Hubert W. Jared, Owner

110 West 5th Street

Crossville

Tennessee

THURMAN'S MEN'S STORE

Everything For The Men

**Your Friendly
Wilson Sporting Goods
Distributor**

W. T. HALE & SONS

Groceries

Fresh Meat

Nutrina Feed

Seed – Fertilizer



Compliments of

**TRADE-A-PLANE
SERVICE
and
ROCK & DIRT**



Crossville

Tennessee

**BROWN INSURANCE
AGENCY**

205 South Thurman Avenue



Phone 222

Crossville

Tennessee

Congratulations Seniors

THE FIRST NATIONAL BANK

of

Crossville

**A Brighter Future
with planned
bank savings**



Education • Automobile
Home • Business

Crossville

Tennessee

Member F.D.I.C.



STUBB'S BARBER SHOP

We Cut 'em - You Strut 'em

Crossville

Tennessee

Compliments of

GRAYBEALS

Crossville

Tennessee

*Compliments
of*

BLACK & WHITE COFFEE SHOP

*Compliments
of*

CUMBERLAND COURTS

*Compliments
of*

DOOLEY'S GROCERIES

*Compliments
of*

CECIL D. TURNER

*Compliments
of*

WOODBINE DRY GOODS

*Compliments
of*

PALACE THEATRE

*Compliments
of*

HUGH E. DAVENPORT

*Compliments
of*

COOPER'S JEWELRY

*Compliments
of*

H & H CLEANERS

*Compliments
of*

HACK SUTTLE'S GROCERY

*Compliments
of*

BROADWAY SERVICE STATION

Pleasant Hill

Tennessee



Compliments

CLYDES DRIVE-IN

Crossville, Tennessee

**PLATEAU
TRUCK & EQUIPMENT CO.**



Dependable Service — Low Cost

Phone 6

401 West Ave.

Crossville, Tennessee

**BILBREY
HARDWARE AND FURNITURE
COMPANY
AND
BILBREY FUNERAL HOME**

LEE FLORIST

514 South Main St.

Crossville

Tenn.

*When you say it with flowers
say it with ours.*

IDEAL FURNITURE COMPANY

Furniture is our specialty—not a sideline

Crossville—Sparta

Walter Stewart

Bob Stewart

COLEMAN E. MORGAN

General Agent

Life, Fire & Casualty Insurance

302 Main St.

Crossville

Tenn.

Phone 229



YORK BROTHERS

102 Rockwood Street

Crossville

Tennessee

THE NYLON SHOP

306 North Main

Crossville

Tennessee

*Compliments
of*

L. P. SHANKS CO.

Crossville

Tennessee

FARMERS SUPPLY WAREHOUSE

Building Supplies

Feeds – Seeds – Fertilizer

Business Phone 558—Residence Phone 166

CUMBERLAND TRUCK STOP

3 mi. East of Crossville
on
Highway 70

Open 24 hours a day
"QUALITY IS OUR MOTTO"
G. W. Little, Mgr.
Phone 243-L

L. C. TURNER
Plumbing & Heating
Admiral Appliances

514 N. Main

KNOWLES
SUPER MARKET
Groceries — Vegetables
Frozen Food

Sparta Phone 3332
Spencer Phone 3212
Open 5-11

REBLE COFFEE SHOP
"Where Good Food Is No Accident"

Open
24 hours a day

Sparta

Tennessee

Compliments
of
MOTOR SERVICE
and
SUPPLY

Compliments
of
IDEAL FURNITURE

Compliments

of

S. R. SIMMONS
INSURANCE

Compliments
of

HARGROVE SCHOOL & OFFICE SUPPLY

16 S. Madison
Cookeville, Tenn.

Compliments of
GOOCH DRUG STORE

Sparta

Tennessee

Selling ads . . . making pictures . . . preparing the yearbook for publication . . . walking the extra block for that much needed dollar . . .

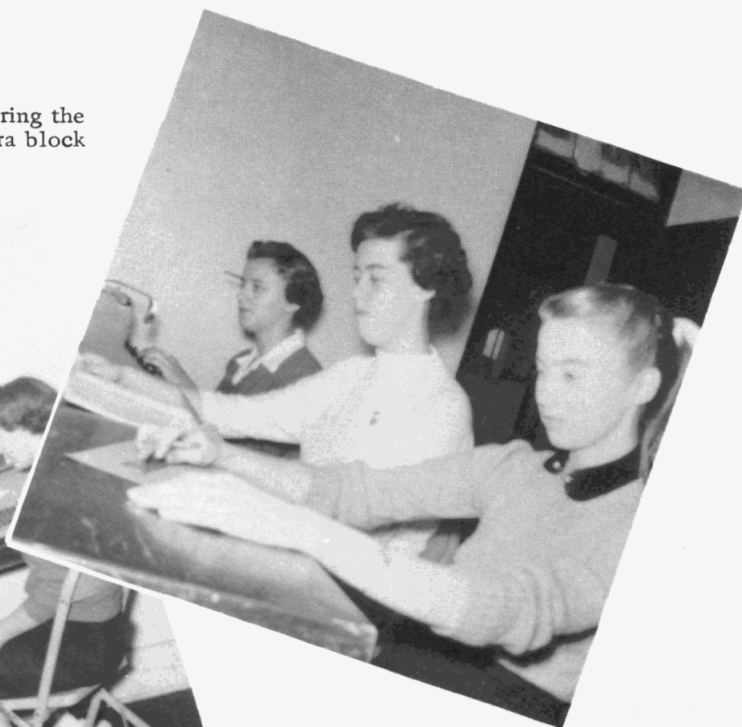
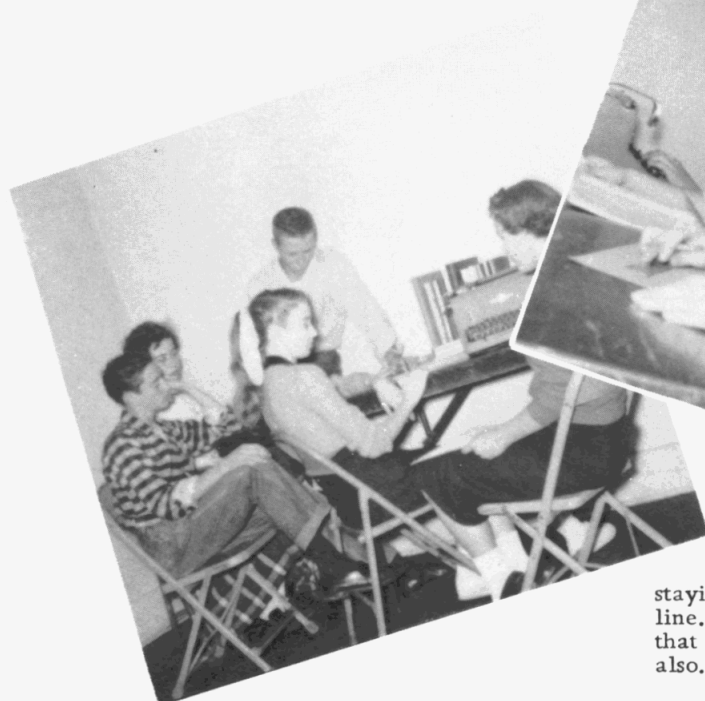

staying up until the wee hours trying to beat the deadline. This was our job but we enjoyed it. We hope that our efforts have brought some pleasure to you also.

Thanks!

The members of the Senior Class of '57 wish to take this opportunity to thank our advertisers, our photographers, and our sponsors, for the help and advice given during the publication of this book.